The Library of Congress'

EARLY STATE RECORDS PROJECT

converted from the original microfilm held by the
Vincent C. Immel Law Library, Saint Louis University

through the generous support of a grant from the

Council on Library and Information Resources

THE SALT LAKE DAILY HERALD.

VOL. 2. SALT LAKE CITY, FRIDAY, MARCH 1, 1872. NO. 228

SALT LAKE DAILY HERALD

Published every morning, except Monday, at the HERALD OFFICE, First South street, near East Temple, Opposite the Post Office.

TERMS:

One Year	$10 00
Six Months	5 00
Three Months	2 50
One Month	1 00
One Week	25

Invariably in Advance.

Salt Lake Semi-Weekly Herald

Published every Wednesday and Saturday at the following unprecedentedly low rates, strictly in advance:

1 copy, one year	$4 00
1 copy, six months	2 00
1 copy, three months	1 00
10 copies, one year	36 00
10 copies, six months	18 00
10 copies, three months	9 00

JOHN T. CAINE, E. L. SLOAN, W. C. DUNBAR. Editors and Publishers.

MEDICAL.

O. C. ORMSBY, M.D.
PHYSICIAN, SURGEON AND DRUGGIST,
BRIGHAM CITY, UTAH.

J. M. & F. D. BENEDICT,
SURGEONS AND PHYSICIANS,
Office—Over Calder Bro's Music Emporium. s1

W. F. ANDERSON, M.D. H. J. RICHARDS, M.D.
Surgeons and Physicians,
Offices, for the present, at their respective residences in the 13th and 17th Wards. n28

DR. GROVES,
Dentist,
Office 2nd South St., Salt Lake City. Three doors West of Revere House, half a block East of the Elephant Store.
OFFICE HOURS FROM 9 A.M. TO 5 P.M. m1

J. D. THOMPSON, M. D.,
PHYSICIAN AND SURGEON,
Offers his professional services to the people of Salt Lake City. Residence at Bolivar Roberts' brick house, opposite St. Mark's Church. jn28

HOTELS, ETC.

TOWNSEND HOUSE,
SALT LAKE CITY.
THE LEADING HOTEL OF UTAH.
JAMES TOWNSEND PROPRIETOR.
This House is centrally and pleasantly located, well furnished, and has accommodations for 150 guests.
THE PROPRIETOR is now preparing to build large additions to his Hotel, which when finished, will render it the *Most Complete Establishment* in the ROCKY MOUNTAIN REGION! m11

AMERICAN HOTEL,
A Select and First-Class House.
ONE BLOCK EAST OF THE TEATRE,
SALT LAKE CITY.
Terms $3.00 per day. Board without rooms $13.00 per week. Baths free to guests. J. C. LITTLE, Proprietor. jun24

STOCK BOARD,
(Formerly Reid's,)
MAIN STREET,
Two doors south of Wells, Fargo & Co's.
Our Bar is furnished with all that can be found in any first-class saloon.
Attentive and polite bar-keepers to attend upon all who may favor us with a call.
ZABRISKIE & CO. f11

TAYLOR'S HOTEL,
West Side
EAST TEMPLE STREET,
ROOMS
BY THE SINGLE NIGHT, WEEKLY OR MONTHLY,
TAYLOR & CUTLER, Proprietors.
We have rented our RESTAURANT to Messrs. GLADE & GOODMAN. n23

Washington House
Third South Street,
SALT LAKE CITY

Board and Lodging, per Week	$7 00
Day Board "	5 00
French Spring Beds "	2 50
Beds, per Night	50
Meals	25

j14

FASHION CHOP HOUSE,
(Next door to White House).
Main Street, Salt Lake City.
Conducted in first-class French style, at moderate prices.
NICHOLAS BERNARDIS. Proprietor. f14

Taylor's Hotel Restaurant,
ON the European Plan, is now open and is supplied with every delicacy of the season. Meals at all hours. Oysters in every style. Supper Parties supplied on short notice.
Terms to suit the times.
GLADE & GOODMAN, Proprietors. j15

Sierra Hotel and Restaurant,
East side Commercial street.
Meals served in the best style. Rooms furnished and unfurnished.
f13 Wm. GEER, Proprietor.

New Commercial Lodging Rooms,
Commercial Street,
Opposite German Bakery, Salt Lake City
C. W. TAPPAN, Proprietor.
OPEN ALL NIGHT.
Spring Beds, 50 cts. per Night, and $1.50 to $3.00 per Week.
Single Rooms, 75c. per Night, and $3.50 to $4.50 per Week. o15

UTAH HOTEL,
Main Street, OGDEN.
The only first-class House in the City.
Omnibus to and from all trains.
EUDEY & WILLIAMS, Proprietors. j17

CENTRAL HOUSE,
LITTLE COTTONWOOD,
T. F. Fuller, Proprietor.
To the Public—This house is now refitted and open for travelers at reduced rates.
☞ Board and Lodging, by week, $13.00. Meals, 50c. Beds, 75c. Meals at all hours. n26

LEGAL.

Z. SNOW. E. D. HOGE.
SNOW & HOGE,
Attorneys and Counselors at Law
Salt Lake City, Utah.
Office at Snow's corner, 1st East Street. j26

JONATHAN C. ROYLE,
ATTORNEY-AT-LAW,
Salt Lake City, Utah.
Office—Over First National Bank. Residence on 3d East street, between South and 1st South streets. s20

THOS. FITCH. GEO. R. WHITNEY.
FITCH & WHITNEY,
ATTORNEYS-AT-LAW,
36 First South Street,
f20 SALT LAKE CITY.

H. M. MORGAN,
Commissioner for Utah Territory.
408 CALIFORNIA STREET,
SAN FRANCISCO. fe3

S. A. MANN,
ATTORNEY-AT-LAW,
No. 36 First South Street,
f9 Salt Lake City, Utah.

D. COOPER,
ATTORNEY AND COUNSELLOR,
Office—Exchange and Reading Rooms, up-stairs.
fe28 SALT LAKE CITY.

CASH FOR MINES!
Enquire of
SETH M. BLAIR,
Attorney-at-Law and Mining Agent,
OFFICE:
Over 97 Kimball's Block, with C. M. Hawley.
P. O. Box 186. d16

P. L. WILLIAMS. LEGRAND YOUNG
WILLIAMS & YOUNG,
ATTORNEYS-AT-LAW,
Office, half-a-block south of Theatre,
Salt Lake City. j12

GEORGE C. BATES,
ATTORNEY-AT-LAW.
C. MYRON HAWLEY,
Attorney-at-Law, Clerk of the Supreme Court and Territorial Librarian.
J. W. HASKINS.
Office in Kimball's block, near U.S. Marshal's office.
j11

WM. P. APPLEBY,
Attorney-at-Law.
HAVING provided himself with suitable Blanks, is prepared to draw up
Declaratory Statements of Applicants for Deeds to City Lots.
Office—East Temple Street, first door north of Commerce Building. d19

JOHN B. MILNER,
ATTORNEY-AT-LAW,
Provo City, Utah.
Collections made in the 1st and 2nd Judicial Districts.
Special attention given to Mining cases.
Office at residence, Centre St. Provo City. j5

Warner Earll, F. M. Smith.
EARLL & SMITH,
ATTORNEYS AT LAW,
SALT LAKE CITY.
East Temple Street, one door south of Godbe's Store

DANIEL S. DANA,
ATTORNEY-AT-LAW,
Salt Lake City, Utah.
Office—west side of East Temple Street. Especial attention given to Mining litigation. d27

Wm. HAYDON,
(Late Judge of 4th District Court, Nevada,)
ATTORNEY-AT-LAW,
Room No. 9, East Temple Street, over First National Bank. n1

E. M. BARNUM,
ATTORNEY-AT-LAW,
Office, Kimball's Block, S. L. City.
Special attention given to Titles, Negotiations, Sales or litigations in Mining Claims and Real Estate.
Collections made or business done in any part of the United States by Association of reliable Attorneys. d17

C. H. Hempstead. M. Kirkpatrick
HEMPSTEAD & KIRKPATRICK,
Attorneys-at-Law,
Main Street, opposite Wells, Fargo & Co.,
SALT LAKE CITY. f22

NOTARIES PUBLIC.

A. S. GOULD & SON,
CONVEYANCERS,
☞ Mining Deeds, Agreements and Bonds for Deeds, Mortgages, Powers of Attorney, Leases, Contracts and other instruments of writing drawn with accuracy and dispatch.
☞ Mining Companies Incorporated under the Laws of Utah.

C. A. GOULD,
NOTARY PUBLIC
and
COMMISSIONER OF DEEDS
for
New York, Massachusetts, Pennsylvania, Ohio, Illinois, Iowa, Nebraska, Wyoming, Montana, Nevada, California, and other States and Territories.
East Temple St., near Wells, Fargo & Co., Salt Lake City. m11

Wm. M. Gillespie. Jas. W. Stainburn
STAINBURN & GILLESPIE,
Notaries Public,
COMMISSIONERS OF DEEDS
Searchers of Records,
AND
CONVEYANCERS.
Office—On right of entrance to Stock Board, Reid's Building, Main St.

The legality of the Notarial acts of the above-named firm is unquestionable, as they act under appointments made by the Legislative Assembly of the Territory of Utah, dated February 16, 1872, and commissions of the Governor of the Territory, issued subsequently, and have complied with both the Territorial laws by filing the required bonds, &c., in the Territorial Auditor's office and with the Probate Judge of Salt Lake county. f27

Wm. Clayton, Notary Public. S. J. Jonasson, Conveyancer.
CLAYTON & JONASSON
PAY strict attention to the collection of money in all parts of the world.
They also draw or acknowledge all kinds of instruments in writing
Special attention given to the drawing of Wills and Testamentory Documents.
Loans negotiated. Mines, Houses and Real Estate of all kinds bought, sold or leased.
Incorporation and Partnership Papers of every description drawn in strict accordance with the laws of Utah.
OFFICE—Fourth door south of Godbe's Corner. n29

BANKERS.

SALT LAKE CITY
NATIONAL BANK
OF UTAH,
Salt Lake City, Utah Ter.
Successor to A. W. White & Co.
Authorized Capital - $500,000.

BENJ. M. DURELL, Prest.
Late Prest. First National Bank of Idaho.
ABEL W. WHITE, Cashier,
Late of A. W. White & Co., Bankers, S. L. City
HEMPSTEAD & KIRKPATRICK, Attorneys.

DIRECTORS:

T. R. Jones,	C. H. Hempstead,
M. B. Callahan,	B. M. DuRell,
A. W. White,	J. M. Allen,
R. W. Donnell,	

Of Donnell, Lawson & Co., New York.

This Bank will transact all kinds of legitimate Banking business, and
DEALS IN GOLD AND SILVER BULLION AND ORES.
Gold and Currency Exchange drawn and Telegraph Transfers made on New York, San Francisco and principal Atlantic and Pacific cities, available in any part of the United States and Canada.
Deposits and general business solicited from Eastern and Foreign Banks and Bankers, Firms and individuals; Check Accounts kept in Gold or Currency.
Exchange on principal cities of Europe and the Canadas furnished in sums to suit, at the lowest rates, and Telegraph Transfers on London.
Loans made on Bullion, Public Securities, Bonds, Local Stock, Merchandise, or other good Collaterals. Approved business paper discounted for depositors.
Certificates of Deposit issued, payable in Gold or Currency on call, or at any specified time, available in any part of the United States and Territories.
Advances made on shipments of Bullion or Ores to New York, San Francisco and Europe.

CORRESPONDENTS:
NEW YORK—{National Park Bank, Donnell, Lawson & Co.
SAN FRANCISCO—California Trust Co.
LONDON—Jay Cooke, McCulloch & Co.

Treasury Department,
OFFICE OF COMPTROLLER OF THE CURRENCY,
WASHINGTON, JANUARY 12, 1872.
WHEREAS, by satisfactory evidence presented to the undersigned, it has been made to appear that "THE SALT LAKE CITY NATIONAL BANK OF UTAH," in the CITY OF SALT LAKE, in the County of SALT LAKE, TERRITORY OF UTAH, has been duly organized under and according to the requirements of the Act of Congress, entitled "An Act to provide a National Currency, secured by a pledge of United States Bonds, and to provide for the circulation and redemption thereof," approved June 3rd, 1864, and has complied with all the provisions of said Act required to be complied with before commencing the business of Banking under said Act,
Now, therefore, I, HILAND R. HULBURD, Comptroller of the Currency, do hereby certify that "THE SALT LAKE CITY NATIONAL BANK OF UTAH," in the CITY OF SALT LAKE, in the county of SALT LAKE, TERRITORY OF UTAH, is authorized to commence the business of Banking under the Act aforesaid.
Currency Bureau. Seal of the Comptroller of the Currency, Treasury Depm't.
In testimony whereof witness my hand and seal of office this 12th DAY OF JANUARY, 1872.
(Signed) HILAND R. HULBURD, Comptroller of Currency.
No. 1921. fe18

Robert Anderson, Thos. P. Akers
ROBERT ANDERSON & CO.,
BANKERS,
58, EAST TEMPLE STREET,
Salt Lake City. j13

Bank of Deseret,
Successor to
HOOPER, ELDREDGE & Co.,
Corner East Temple and First South Streets,
SALT LAKE CITY, UTAH.
PAID UP CAPITAL, - $100,000.
BRIGHAM YOUNG, President.
H. S. ELDREDGE, Vice Pres.
WM. H. HOOPER,
WM. JENNINGS,
JOHN SHARP,
FERAMORZ LITTLE,
L. S. HILLS, Cashier.
} Directors.
Deal in
GOLD DUST, COIN, EXCHANGE, LAND WARRANTS, COLLEGE SCRIP, &c.
Collections made and promptly remitted.
FOREIGN EXCHANGE FOR SALE. s13

WELLS, FARGO & CO.,
Express Forwarders, Bankers, and
DEALERS IN EXCHANGE.
Drafts on Europe, and all the principal cities of the United States.
EUROPEAN COLLECTIONS
Promptly attended to.
East Temple St., Salt Lake City.
THEO. F. TRACY, Agent. m11

Administrator's Notice.
HAVING been appointed by the Probate Court of Salt Lake county, Administrator of the estate of Bradford Leonard, deceased, notice is hereby given to all persons indebted to said estate to come forward and settle immediately, and those having claims against the same to present them for adjustment without delay.
R. J. GOLDING, Administrator.
Office, Room No. 1 Court House.
Salt Lake City, Feb. 19, 1872. f20

COLLEGE SCRIP!
PREEMPTORS will save $16 on each quarter section by buying Agricultural College Scrip.
Apply to
THE BANK OF DESERET,
Successor to Hooper, Eldredge & Co
f5

NEW MEDICAL WORK!
"THE PHILOSOPHY OF MARRIAGE."
For the Debilitated Nervous System.
DR. JORDAN, of the Anatomical Museum, 318 Montgomery street (near California), San Francisco, California, has published four of his most important and instructive Lectures in a neat volume for those who cannot attend the Lectures at the Museum. Every Unmarried and Married man should read and study these important Lectures for the good of himself and offspring.
By addressing the Secretary of the Anatomical Museum, San Francisco, and enclosing Twenty-Five Cents in Postage Stamps to pay postage, the Book will be forwarded to any part of the States or Territories.
Dr. Jordan can be consulted by letter. d9

NOTICE.
THE law partnership heretofore existing between Thomas Fitch and S. A. Mann is this day dissolved.
FITCH & MANN.
Salt Lake City, February 3d, 1872. f3

BOIL IT DOWN.

Whatever you have to say, my friend,
Whether witty, or grave, or gay,
Condense as much as ever you can,
And say it the readiest way,
And whether you write of rural affairs,
Or particular things in town,
Just take a word of friendly advice—
Boil it down.

For if you go spluttering over a page,
When a couple of lines would do,
Your butter is spread so thin, you see,
That your bread shows plainly through,
So when you have a story to tell,
And would like a little renown,
To make quite sure of your wish, my friend,
Boil it down.

When writing an article for the press,
Whether prose or verse, just try
To utter your thoughts in the fewest words,
And let them be crispy and dry;
And when it is finished, and you suppose
It is done exactly brown,
Just look it over again, and then
Boil it down

For editors do not like to print
An article lazily long,
And the busy reader does not care
For a couple of yards of song,
So gather your wits in the smallest space,
If you'd win the author's crown,
And every time you write, my friend,
Boil it down.

P. S.—And keep on boiling it down

LORD DERBY ON STATE MEDDLING.

It gives us pleasure to publish this extract from a wise and characteristic speech of Lord Derby at Liverpool the other day. It is the language of a statesman of experience and high tone. We hope it may prove an effectual antidote, compact as it is, to the columns of bosh which we have been obliged to report to our readers as news of the day from the long-haired, addlepated, crack-brained political and social "reformers" who have been spawned upon the country during the present reign of sentimental politics and pious jobbing:

"I am expressing to you one of the deepest and strongest convictions of my mind when I say that for those social improvements which we all desire, and which are in everybody's mouth, we must look to the community acting for itself in the first instance, and to governments and legislators only in rare and exceptional cases. I know that it is with many people an unpalatable doctrine, but bear with me for a moment while I state it. What are the characteristic national achievements of which Englishmen in the present day are most apt to boast? I think any one would name—next to free government—our unparalleled commerce, our unlimited command of capital, the manufactures in which we excel, and with which we supply the whole world, our railway system—the first established and the most complete which any country possesses—and our newspaper press, to which I will not pay a compliment, because compliments of that kind from public men are always suspicious, but which you may judge for yourselves. Well, is not every one of these things the work, the unassisted work, of individual enterprise, as distinguished from state agency? Take again your trades-unions, by which working-men have *obtained in so many branches of business* their demand for higher wages and shorter hours of work. They did not ask help from parliament to found those unions or to carry them on. They acted more sensibly—they did the work themselves. Well, cannot you do the same with the great majority at least of those wants which are reasonably and properly being put forward? Artisans, we are told, require better houses, and foolish and fantastic schemes are afloat for some state machinery which is to empty the towns into the country. Well, are there no such things as land companies and building companies? And is there any reason why in every town artisans should not be able to build and buy their own houses, paying for them gradually, as in many thousand cases they have done already? But, it is asked, why should not the state undertake this work? I answer that state agency is not wanted to give you a house or anything else at the fair market price, and if the proposal is to give it for less than a fair price, for less than it costs, then you are opening a door which will let in more than you think for. If houses are to be supplied on those terms, why not clothes, why not meat, why not bread? And so you come to what is simply universal and undisguised pauperism. Again, there are great outcries about the adulteration of articles of food. By all means punish adulterators if you can catch them, and I should agree that as the law stands they get off too easily; but surely for that abuse—and it is a very great one—the best and simplest remedy is the co-operative store, which you can set up for yourselves without asking help or fearing hindrance from any man. I don't tell you in so many words that the state should take on itself no functions except those which it actually performs, but I do tell you that the tendency to enlarge indefinitely the scope of its duties is one to be watched with great jealousy. There is risk of extravagance and jobbery, there is discouragement to individual enterprise; there is loss of individual self-reliance; there is discontent caused by disappointment of unreasonable expectations; and, if time allowed, a good deal might be said as to the way these evils have been and are felt in other countries in which governmental interference is carried further than here." (Applause.)—*N. Y. World.*

A HUGE SENSATION.

A decidedly new sensation is promised us on the 12th of next August. The famous M. Plantamour, professor of astronomy at Geneva, has discovered a new comet which, it is declared, exceeds in size any similar meteor hitherto known of. By the elaborate calculations of this learned observer, the comet is darting directly toward our globe with prodigious velocity, and will come into collision with it on the 12th of August, as aforesaid. The approach of this terrible object will be heralded by an extraordinary degree of heat, and the catastrophe cannot possibly be avoided unless by a deflection, not now to be prognosticated, produced by the comet impinging on the attractive scope of some other heavenly body. We believe that this alarming prophecy corresponds with one of Dr. Cummings' more recent announcements, and, if so, science and religion—or one eccentric representative of it—will for once and unequivocally be in accord. The inhabitants of the earth will have at least this consolation, that after the Plantamour comet comes within the range of telescopic observation, and becomes visible to the naked eye, there will yet be a long time for them to set their houses in order and prepare for the "eternal smash" that must ensue.—*N. Y. Times.*

Since the marriage, a short time ago, of one of the the female clerks in the post office department at Washington, there have been over a hundred applications for the position thereby made vacant. There are also more than 500 other feminine applications on hand for a vacancy.

A HORNET'S NEST IN UTAH.

Chief justice McKean's telegraph operator delivered another stump speech to the country yesterday. It indicates that, not only United States district attorney, Mr. Bates, but likewise the attorney-general of the United States, Mr. Williams, are not in very hearty accord with the Utah mercenaries and their persecutions. Mr. McKean refuses to obey orders, by admitting persons charged with murder in Utah to bail

Mr McKean is on his last legs, and is now a candidate for martyrdom. He wants nothing so much as to be removed from office by the President, that he may return to New York, where he was long since placed on the broken-wind retired list, and run for congress on the joint issue of Mormonism and martyrdom.

It is not probable that our beloved judicial orator of Salt Lake will be gratified. The hornet's nest which he has stirred up, he will be allowed to sit upon yet awhile. If those buzzing insects render his sensitive parts uncomfortable, all he has to do is to decide, "according to law," that they have no sting, and grin and growl and bear it.—*Omaha Herald*, Feb. 22

THE SAN JOSE *Patriot* thus soliloquizes concerning a cotemporary: "A *Guide* is an index, an index is a pointer, a pointer is a dog, a dog may be a cur, *ergo* the *Guide* is a cur.

SELLING OFF!
Now is the Time to get Bargains!
Our remaining stock of
LADIES' FURS!
Will be sold regardless of cost.
ALSO
FANCY DRESS GOODS,
LINSEYS,
FLANNELS,
JEANS.
WOOLEN GOODS,
HOODS,
NUBIAS,
SCARFS,
HOSIERY,
ETC.
Together with a splendid assortment of
LADIES'
WINTER HATS and BONNETS
AND
MILLINERY GOODS,
Of all kinds, which will be sold at cost to make room for a large stock of Spring and Summer Goods.
W. B. WILKINSON'S,
No. 85 East Temple Street.

THE WEED
SEWING MACHINES
For Family and Manufacturing Purposes,
Embody all that is new and novel in Sewing Machines. They are the latest improved and lightest running shuttle machines in the world. Beautiful and compact in model and unexcelled in material and finish. They sew everything from lace to beaver cloth in the most perfect manner.
Every variety of Hemming, Felling, Quilting, Cording, Ruffling, Piping, Tubing, Fringing, Hem Stitching etc., easily performed.
Straight Needle. No Cog-wheels.
NO VIBRATING SPRINGS.
Every Machine Warranted as Represented.
Salesroom on First South Street Salt Lake City, opposite the New Meat Market.
IRA PFOUTZ, Agent.
July18

TIME TABLE.

BURLINGTON ROUTE.

TO THE EAST, NORTH AND SOUTHEAST.
No. 1.

STATIONS	ATLANTIC EXPRESS	MAIL
Leave OMAHA	4.10 p.m.	5 30 a.m.
Arrive BURLINGTON	5 50 a.m.	9 15 p.m.
" Mendota	11 25 a.m.	3 55 a.m.
" Chicago (C B. & Q.)	3 20 p.m.	7 45 a.m.
" Peoria	9.55 a.m.	1.30 a.m.
" Indianapolis (I B & W.)	6 20 p.m.	10.00 a.m.
" Cincinnati	11,80 p.m.	4.20 p.m.
" Logansport (T P & W.)	5.55 p.m.	9.20 a.m.
" Columbus	2 45 a.m.	6.20 p.m.

☞ Through Cars from Missouri River to Chicago, Indianapolis, Cincinnati, Logansport and Columbus.
Connections at those points with lines leading to the East, North and South.
This is the Best, Shortest, Quickest and Cheapest Route.
Do not be deceived, but obtain Tickets via the Burlington & Missouri River Railroad.
A. E. TOUZALIN, Gen'l Ticket Agent. C. E. PERKINS, Gen'l Sup't. j10

HARDWARE.

SCOTT, DUNHAM & CO.,
Wholesale and Retail Dealers
IN
IRON AND STEEL
WRIGHT'S PICKS,
IRON BARROWS
AND ALL KINDS OF
MINING TOOLS.
Wrought Tuyers,
Pipe and all kinds of Fittings for Furnaces and Mills.
HARDWARE,
BELLOWS, ANVILS,
AND OTHER
BLACKSMITH TOOLS,
IRON PIPE,
PIPE FITTINGS.
BRASS GOODS, RUBBER PACKING.
AGENTS FOR
Hooker Pumps,
Fairbanks' Scales,
Fireproof Safes,
G. S. Lubricating Oil,
Portable Forges,
ALL LOW FOR CASH.
s28

LEGISLATIVE Proceedings!

WHEREAS—
We are to be deprived of our regular allowance of Penknives, therefore,
RESOLVED—
That Senseney & Co. are selling Stoves Cheaper than any other House in the city, for the reason they are Closing Out

No. 8 Crescent Coal Stove,	$32 50
" 8 National do.	35 00
" 8 States do.	42 50
" 9 Wood Stoves of several kinds	35 00
Stove Pipe, per joint,	30

All kinds of
TIN AND HARDWARE
In Proportion.
Now is your Chance for Bargains.
SENSENEY & CO
Opposite W. F. & Co's Office,
SALT LAKE CITY
R. A. KEYES, Agent

Furnacemen Attention!
A 1 Fire Brick.
SCOTT, DUNHAM & CO.
ARE AGENTS FOR THE
GOLDEN CITY FIRE BRICK,
Which are equal if not superior to the best English.
Special rates given by the car load oct12

MUSEUM
AND
MENAGERIE.
Opposite the entrance to the Tabernacle.
JOHN W. YOUNG, - Prop.
Admission, 50 cts.
Children, 10 "
Open from 9 a.m. to 6 p.m.
Native Minerals, Petrifactions, Concretions and Crystallizations.
Home Products, Native and Foreign Curiosities, &c.
Compound Electro-Magnetic Apparatus, &c.
Prof. J. L. BARFOOT, Manager.
☞ Schools and Families by private arrangement admitted at reduced rates.

TRAVEL.

Len Wines. H. P. Kimball
SALT LAKE, OPHIR And Tintic

Stage and Express LINE,
RUNNING DAILY FROM SALT LAKE CITY, via LAKE TOWN, TOOELE CITY, STOCKTON AND OPHIR TO TINTIC.
The route has been re-stocked with splendid Concord Coaches, fine Stock, careful and attentive Drivers and every attention is paid to the comfort and convenience of passengers.
Good accommodations on the road.
THROUGH BY DAYLIGHT.
Cheap Fare and Quick Time.
Office at Wells, Fargo & Co.'s, Salt Lake City.
WINES & KIMBALL, Proprietors

UTAH SOUTHERN RAILROAD.

On and after January 21st, 1872
MIXED TRAINS
WILL
RUN DAILY.
Leaving the Utah Central R R Depot, Salt Lake City, at 7.10 a.m.; Draper 5.45 p.m., and Sandy Station, (nearest point to Little Cottonwood Canon,) at 6.20 p.m.
An extra train will
Run on Sundays
Leaving Draper at 8.40 a.m., Sandy at 9 10 a.m., Salt Lake City at 4.10 p.m.

FARES:

Salt Lake to Big Cottonwood Station,		50 cts
" " Little "	"	50 cts
" " Sandy	"	$1 (0)
" " Draper	"	1 25

Twenty-five cents additional will be charged when the fare is collected on the train
D. O. CALDER, Gen Freight and Ticket Agent.
FERAMORZ LITTLE, SUPERINTENDENT

GILMER & SALISBURY'S

DAILY STAGE LINES
THROUGH
Utah, South-east Nevada & Montana,
Leaving Salt Lake City, Daily, running South to
Tintic, American Fork, Mount Nebo, Sevier, St. George, Utah; and Pioche, Nevada;
Passing through
Provo, Springville, Spanish Fork, Payson, Salt Creek, Chicken Creek, Round Valley, Fillmore, Corn Creek, Beaver, Minersville, and
All the principal towns and mining camps in southern Utah and south-east Nevada.
Also leave Corinne, Utah, daily, running north to
Virginia City, Helena, Fort Benton, Deer Lodge, Cedar Creek mines, and passing through all the principal towns and mining camps in Montana.
PRINCIPAL OFFICE,
Wells, Fargo & Co. Building
jun4 Salt Lake City

UTAH CENTRAL RAILROAD.

PIONEER LINE OF UTAH.
On and after Monday, July 17, 1871
Daily Trains
Leave Salt Lake City at 5 a.m. and 2.45 p.m.
Arrive at Ogden 7 a.m. and 4.45 p.m.
Leave Ogden at 8 a.m. and 5.30 p.m.
Arrive at Salt Lake City 10 a.m. and 7.30 p.m
In addition to the above
MIXED TRAINS
Will run
DAILY, SUNDAYS EXCEPTED
Leaving Salt Lake City at 5.30 p.m., and Ogden at 5 a.m.
Passengers will please Purchase their Tickets at the Offices.
Fifty Cents additional will be charged when the fare is collected on the train.
For all information concerning freight or passage, apply to
D. O. CALDER, General Freight and Ticket Ag't
JOHN SHARP, SUPERINTENDENT

CHICAGO TRADE.

CHASE, HANFORD & CO.,
479 South Canal St., CHICAGO,
Headquarters for
Oils, Paints, Glass, &c.,
Manufacturers of the celebrated
WILSON OIL TANK.
s2

PAGE, BRO. & CO.,
Importers and Dealers in
LEATHER AND FINDINGS
35 and 37 South Canal street,
W. W. Page, Boston
Orville Page, } Chicago
O. F. Page, } CHICAGO, ILL.
o25

M. D. WELLS & CO.,
Manufacturers of and Wholesale Dealers in
Boots and Shoes,
618 Wabash Ave, Chicago.
M. D. Wells, H. J. Macfarland,
R. Benedict. S. P. McIntyre. m24

SLIGHTLY SCORCHED!
VAN SCHAACK, STEVENSON & REID,
WHOLESALE
DRUGGISTS
(Late of 90, 92 and 94 Lake street, Cor. Dearborn street,)
HAVE REMOVED
On account of the intense heat,
To the Baptist Church Building
847, 849 & 851 Wabash Ave.,
CHICAGO.
Where we have a large stock of Drugs, Chemicals, Paints, Oils, Glass and Glassware, Druggists' Sundries, Patent Humbugs, Etc, Etc.
CALL AND CHEER US.
(We only pay 100 cents on the Dollar.)
jy20

NEW YORK TRADE.

BENEDICT, HALL & Co.
Manufacturers and Wholesale Dealers in
BOOTS AND SHOES,
134 and 136 Grand St., New York,
Corner Crosby, one block east of Broadway
d14

L. M. BATES & CO.,
451 & 453 Broadway,
NEW YORK,
IMPORTERS AND JOBBERS IN
Fancy Dry Goods,
HOSIERY, WHITE GOODS,
WOOLENS, SHAWLS,
YANKEE NOTIONS, &c.
J. H. BULGER. jul

ROBERTS, READ & CO.
Manufacturers and Jobbers of
HATS,
371 *BROADWAY, NEW YORK.*
jury19

FELIX CAMPBELL,
79 John St, New York,
Manufacturer of and Dealer in
Wrought, Cast and Galvanized
IRON PIPE
And every variety of fittings for the same m17

HENDERSON, JUSTICE & Co
Successors to Griffen, Henderson & Co.,
IMPORTERS AND JOBBERS OF
FANCY GOODS, NOTIONS,
HOSIERY,
FURNISHING GOODS.
ETC.,
498 & 500 BROADWAY,
Opposite St. Nicholas Hotel,
f19 New York.

Ayer's Hair Vigor
For restoring to Gray Hair its natural Vitality and Color.

A dressing which is at once agreeable, healthy, and effectual for preserving the hair. *It soon restores faded or gray hair to its original color, with the gloss and freshness of youth.* Thin hair is thickened, falling hair checked, and baldness often, though not always, cured by its use. Nothing can restore the hair where the follicles are destroyed, or the glands atrophied and decayed; but such as remain can be saved by this application, and stimulated into activity, so that a new growth of hair is produced. Instead of fouling the hair with a pasty sediment, it will keep it clean and vigorous. Its occasional use will prevent the hair from turning gray or falling off, and consequently prevent baldness. The restoration of vitality it gives to the scalp arrests and prevents the formation of dandruff, which is often so uncleanly and offensive. Free from those deleterious substances which make some preparations dangerous, and injurious to the hair, the Vigor can only benefit but not harm it. If wanted merely for a HAIR DRESSING, nothing else can be found so desirable. Containing neither oil nor dye, it does not soil white cambric, and yet lasts long on the hair, giving it a rich, glossy lustre, and a grateful perfume.
Prepared by Dr. J. C. Ayer & Co.,
Practical and Analytical Chemists,
LOWELL, MASS.
For Sale at Z. C. M. I., Drug Dep't

SALT LAKE HERALD

EDITED AND PUBLISHED BY
JOHN T. CAINE, E. L. SLOAN,
W. C. DUNBAR.

FRIDAY MORNING, MARCH 1, 1872

FIGHTING SNOW STORMS.

There has been a great amount of unjust fault-finding indulged in at the expense of the Union Pacific railroad company, in consequence of the obstruction of commerce and travel, caused by the late blockade. We say unjust, for it is very palpably so. No doubt people who started on the Pacific railroad expecting to cross the continent in eight or nine days, and were detained a month or more, suffered inconvenience, it may be hardship and exposure, but this is no cause for laying the entire blame of that detention on the officers of the company. The passengers on board a vessel at sea, when that vessel is dismasted by storms and is driven hither and thither at the mercy of the winds, might with equal propriety lay the entire blame of their prolonged sufferings upon the captain and chief officers, when they had done all that lay in human power and skill to prevent such a contingency. The questions to be weighed before the U. P. officers are to bear all this blame are: Did circumstances occur which could have been reasonably expected and provided against? And did Superintendent Sickles and the officers of the road fail in the energetic performance of their duties when the blockade obstructed travel?

The first of these can be easily answered in the negative. For two winters consecutively travel on the road was steady and regular, and in anticipation of heavier storms than those winters had brought, extra preparations were made to secure unobstructed travel. Snow fences, in some places four deep, were constructed, and it was believed by those best acquainted with the region between the Missouri river and Salt Lake valley that security had been attained against any serious obstruction. But within a year or two past an important change has been witnessed in the west with regard to the direction in which storms travel. The atmospheric law governing in the Rocky Mountain region, until recently, has carried storms in an easterly or south-easterly direction. This has been almost invariably witnessed in this region, and while easterly winds have often occurred, rain and snow storms have come from the west or north-west. Within a recent period such storms have come from the east and south-east, traveling in an entirely opposite direction. The precautionary measures taken to preserve the line from blockades were mainly designed to afford protection from the western and north-western storms, if we are correctly informed. The snow fences were built principally on the north side of the road, in conformity with all past experience of winters in the Rocky Mountains; and these fences, of course, proved ineffectual when the experience of a quarter of a century was rendered valueless by the atmospheric change noted.

Again, the winter has been one of unexampled severity in the Rocky Mountains. Men of many years acquaintance with the west did not expect such serious obstruction in the Black Hills and Rocky Mountains as in the Wasatch range, yet the accumulation of snow in the canons near this valley was comparatively no obstacle to the passage of trains.

To answer the second question, we have the statements of calm, reflecting men, who were in the blockade, and who bear testimony to the continued energy and indefatigable efforts of the officers of the road, guiding the operations of an army of workmen to open a way for the blocked trains and to keep the road open. Since the passage of trains over the entire line on something near schedule time, wonderful exertions have been made to push through freight. As an illustration we may say that the co-operative institution—Z. C. M. I.—had sixty cars of freight in the centre of the blockade, of which fifty-one cars have already reached this city. Inquiry was made yesterday, through the HERALD, why New York could receive freight from San Francisco in ten days, while merchants here have so much freight behind coming from the east. The freight received in New York was express, traveling at the same rate as the express passenger trains; and it must be remembered that trains switched off the main line during such a season as has been passed through will take some time to be again got properly in motion, so as not to interfere with the movements of the regular trains.

The experience of the past winter will be of lasting benefit to the Union Pacific railroad; and while it may be for the interest of those who are associated with other overland lines to decry the Pacific railroad, and to urge that it is practically valueless as a reliable winter route; and for those who have not given the subject reflection to echo these statements, we are satisfied that the Pacific railroad will maintain its reputation in succeeding winters as a safe, certain and in every sense reliable route for passenger and freight traffic. The experience of the past, directing the recognized enterprise of the company, will secure the adoption of protective measures that will ensure the line being kept open in any future winter, no matter how severe.

GENERAL SHERMAN, LIEUT. GRANT and their suites were handsomely entertained in Italy. At Pompei special excavations were made for their delectation, Leghorn earthquaked for their benefit, and Vesuvius was to have given a pyrotechnic display in honor of their visit, but for some reason this portion of the programme failed of being carried out. Wait until the Utah agent of the associated press reaches Europe, then she'll belch a response to the Salt Lake banquet.

THE CONSTITUTIONAL CONVENTION.

TENTH DAY.

Thursday, Feb. 28.

Convention met at 10 a.m.; roll called; quorum present. Prayer by Elder M. B. Shipp.

Journal read and approved.

Mr. Rich asked leave of absence of the convention, from and after the adjournment of the evening session. Leave granted.

The president announced as the committee on memorials, as ordered yesterday: Cannon, of Salt Lake; Thatcher, of [illegible] Young, of Washington; Caine, of Salt Lake; Tyler of Beaver; Fitch, of Salt Lake; S. S. Smith, of [illegible] Salt Lake, and Warburton, of [illegible].

The convention then took up article four of the constitution—legislative department; and the first five sections were adopted.

Mr. Miner moved to substitute the word "thrice" instead of "twice" in the next section, that it might read: "Provided the number of representatives shall never be less than thrice that of the senators." Lost.

Mr. Milner moved that the next section provide that any postmaster of small salary may not be ineligible to the office of representative to the legislature. Carried.

The same gentleman moved to strike out "nor shall any person holding any office of honor or profit under any foreign government, or under the government of the United States, (except postmasters where annual compensation does not exceed five hundred dollars,) hold any office of honor or profit under the authority of this State." Carried.

On motion of Mr. Cannon the committee on miscellaneous provisions were instructed to incorporate in their report a section covering the provision included in the words stricken out.

Mr. Haven renewed his motion, made in the committee of the whole, limiting the first session to sixty instead of ninety days, and succeeding sessions to sixty days. Lost.

The concluding sections of the article were read, and the entire article was adopted.

The convention then took up article five—executive department.

Mr. Miner moved that section two be so amended that the governor shall hold office for four years instead of two, as reported from committee of the whole. Motion lost.

Section twelve—on pardoning power, and the substitute for it, were discussed. The substitute was rejected, and the section was referred back to the committee of the whole.

Convention took a recess till two o'clock.

2 p.m.

The motion made in the morning session to refer section thirteen of article five to the committee of the whole, was rescinded; and the section, as reported by the committee, was slightly amended and passed.

Article five was then unanimously adopted.

On motion, the vote by which article six on judiciary, was referred to the committee of the whole, was rescinded and the convention proceeded to its consideration, taking up the substitute, as reported by Mr. Cannon, for sections two, three and five of the report of the committee.

General Barnum advocated the adoption of the substitute, as being more simple and economical for the young State.

Mr. Milner opposed the substitute in a speech, under which the convention was somewhat restive.

Mr. Jesse N. Smith was in favor of separating the supreme and circuit courts, so that the men who sat as judges in the trial of cases, would have no part in the court of last resort.

Judge Snow was in favor of the substitute, provided the appellate power of the supreme court was secured. He feared that if the judges of the supreme court were not also the circuit judges, their offices would become sinecures, and the judges rusty for want of practice.

Major Blair was in favor of five district or circuit judges, elected by the voters of the circuits; and if the gentleman who had offered the substitute would embrace this in his motion, he would vote for it.

Mr. Pratt called the previous question on the adoption of the substitute for consideration. Carried.

Mr. Carrington was in favor of refering the whole matter to a special committee.

Mr. Miner moved that the matter be so referred.

Mr. Fitch was opposed to the reference, and said it would save time to consider it in open convention.

The motion was put and lost.

Mr. Miner moved to refer the matter to the committee of the whole, which was also lost; and the convention proceeded to consider the article.

Section two was slightly amended by striking out unimportant words.

Major Blair offered an amendment that the circuit judges should each be elected by the electors of the districts over which they should preside; which was lost, and the section passed.

The third section was amended, and after considerable discussion, in which Messrs. Miner, Carrington, Barnum, Cannon, Fitch, Johnson and Young participated, it also passed.

Recess till seven o'clock.

7 p.m.

The evening session of the convention was occupied with article six—judicial department—which was amended in several sections and finally adopted.

Adjourned till this (Friday) morning, March 1st, at 10 o'clock.

LIGHTNING FLASHES.

Remington & Sons plead not guilty.

The postal telegraph proposition is to be soon taken up by congress.

Victoria is reported to be about to visit Germany, to see her imperial grandson.

A dispatch dated New York 29th, says that the revolutionists have captured San Luis Potosi.

A postmaster named Bullock, at Belvidere, New York, has been arrested upon numerous charges of robbing the mails.

The judiciary committee of the New York legislature will recommend the impeachment of judges Barnard and Cardoza.

It is positively stated that our government will refuse to modify the American case as presented to the Geneva arbitration conference.

The coroner's jury in the case of Miss Brown, killed on the Hudson river railroad, declare in their verdict that the company is directly responsible for it.

An Ottawa dispatch talks of a rupture between the Dominion and home governments, growing out of the Washington treaty, and talks of Canadian secession.

The house committee on foreign affairs have postponed the consideration of the fishery clauses of the Washington treaty, until the decision of the Geneva conference is known.

One of the charges against judge Cardoza is that he reserved the decision of a simple case for over a year and then said he could not decide it because the notes in the case were lost. It was an action to recover possession of property.

THE FREE SCHOOL SYSTEM.

SALT LAKE CITY, Feb 26, 1872.

Editors Herald:

In the *Evening News* of the 23rd inst. appeared a communication upon the "free school system," that for egotistical argument can scarcely be excelled. For special pleading and illogical conclusions it is perfect. It is not, however, with the purpose of fault-finding that the present rejoinder is made; but rather that, by the presentation of new ideas, the truth may be eliminated.

The principal point aimed at by the writer seems to be to show that free schools practically pauperizes every child that attends them. How this is effected is not, according to the showing, plain, nor are the reasons adduced sufficient to warrant the assumption. That every child ought to be the *ward* of the State, may be proven; but, that what is the *duty* of the State to perform, will have the disastrous effect of destroying all self-dependence in the recipient, is in the extreme preposterous

In the free school system the State, educationally considered, stands towards the child in the relationship of a guardian and protector. The child commences his schooling at the early age of from five to eight years, before his ideas are fixed or opinions formed. At that period of life what knowledge of self-dependence has he formed? Has he stability and independence of character sufficient to knowingly decide whether he will have an education or not? The father decides that problem, and does his child become a public pauper because he pays his school bill indirectly by taxation, instead of directly to the teacher? Or if the child is so precociously independent as to decide the matter for himself, how will he settle his bills without dependence upon his father; and, does it increase the fact of that dependence because the State is the donor instead of his parent? Mutual dependence is displayed in all nature, and while manly independence and energy are to be admired and cultivated, this uncalled for fear of direful disaster to our offspring, partakes more of the complexion of sentimental cant than of sound reason. And which is the best calculated to decide what is good for the child, the parent who is partial and can see no fault in his offspring, or the State whose interest it is to rear good and law-abiding citizens? Should not every one arrived at maturity desire the welfare of his country? Will he not turn with love and gratitude to that power which in his youth fostered, cherished, protected and educated him? Is it pauperization to receive those benefits in his childhood, which in his manhood he bestows upon the succeeding generation?

We live in a republic where, in the eyes of the law, all men are equal, but, without free schools are all children equally entitled to an education? Yes, in theory, but how is it in practice? Suppose, as the writer says, there is not a tithe of the people in Utah who are unable to educate their offspring, must that tithe of population be debarred from the inestimable privilege of receiving an education because they have not the wherewithal to pay? Poor "retrograding New England!" One would suppose from the dolorous cry of the *News'* correspondent, that free education has destroyed "all snap and vim" in her degenerate sons. What are the facts in the case? The New Englander is usually spoken of as the incarnation of restless activity and indomitable energy. He may time and again be thrown, yet like Antaeus of old he rises each time with renewed strength and determination. No difficulty daunts him. If physical strength fails, mental ingenuity invents new methods of labor. Nor is he alone in this. The entire American nation is of the same type in a greater or less degree. The poor boy who, according to this ingenious correspondent, is a "pauper," without self-dependence, in time becomes a merchant, editor, doctor, lawyer, judge, representative, senator or president. The boy who, in homespun, follows the plow at intervals, plods his way at the public school, paid for by the *entire* people, when he takes his place in the struggle of life, disciplined by adversity, charms and instructs thousands by his wisdom, his philosophy and his eloquence. The foremost men in all walks of life are those whose early history has been of struggle and effort, yet unconquerable resolution.

This is the land of political equality. The rich man's son who is sent to a private school is pampered, and faults in him are condoned which, in the poor man's ill-dressed son, would bring down condign punishment. Send him to a public institution where the instructor is not subject to dismissal at the whim of any man, and who will be upheld by the people in all things right. Let him see that his rights as a citizen are no more sacred in the eyes of the law than those of the poorest child; that if he would rise in life he must have merit—that he must toil—work for success. The poor child, seeing himself recognized as an integral part of the State, with rights and privileges in common with others, determines to rise. He loves, he reveres the free institutions which guarantee to himself and his descendants a continuance of those blessings. His love permeates all his actions, directs all his energies and makes him, in time of danger, the hero who flinches not from the sulphurous fumes of battle, but bravely meets even the ghastliest death, determined in the pursuit of right to triumph or die. It is scarcely a figure of speech to say, of such a man, that the flag of his country speaks, for rather than see it dishonored and trailing in the dust, every tie would be broken and every danger dared.

Notwithstanding the rich man is able to educate his children, yet his interest lies in extending that education to all. As educational prospects brighten and knowledge increases, in the same ratio increases security and confidence. The rich man's peace is greater for he feels his vast possessions are safe. He knows the poor man is a thinking, educated, reasonable being; for education embraces not merely scholastic forms and rules, but includes *all* knowledge and *all* experience. Many, even of those who teach, mistake its import. It should include the laws of health, physical vigor, the culture of the intellectual faculties and how to become good citizens. Is it not to the rich man's benefit that they become such? Should not his interest in public education be even greater than that of others, for he has everything to lose, they all to gain.

The writer of the article in question, fears likewise, that, as the salary would be forthcoming, whether the work were well or ill done, the instructor would become indifferent to the proper performance of his duties. Individuals may in some cases prove careless, but by far the majority would prove faithful. Ability and success would lead to rise in position and increase of salary. Does any one think that in this age of free thought and a free press, such a person could, for any considerable length of time retain his position? Controlled by the voice of the people, the incompetent one would be brought to the bar of public opinion, and discharged from his office. Trained teachers would be introduced—men and women who made imparting knowledge to children a study and science; and whose generous emulation to excel would lead to increased efforts.

The assertion made that a free school system would so far debase the mind of the pupil, as to make him adopt the rogue's motto, "the world owes me a living," is preposterous and foolish in the extreme. All that would be reasonably asked would be a clear field and no favor. Let energy and perseverance win. The start is equal, less the incidental circumstances of wealth and position, and untiring zeal will tell. Has the free school system had a fair trial in this Territory? Such is the assertion made, but is such the fact in the case? Spasmodic efforts have at different times and in different places been made, but what taxation, what proceeds of public lands, have been appropriated to sustain it, and what men of influence have advocated its claims?

To conclude, are we patriotic and desirous of the prosperity of our Territory and nation? Let us be guided by the experience of past ages. Turn to history and note the rise of kingdoms, empires and states. A Cyrus compelled the Persian youths to accept his training, and Persia became the dominant power in Asia. The laws of Lycurgus took the Spartan child at birth and thenceforward controlled even its eating, apparel and life, and Lacedæmon gave law to Greece. The brightest period of Athenian liberty and glory was while her public lyceums and academies flourished, and when her free-born youth of whatever station could listen understandingly to the eloquence of her orators and her sages. So follow we down the stream of time and we find that national prosperity and happiness have ever been in keeping with the amount of forethought and care taken by the State in the training and education of her youth, and united Germany, to day, presents one of the most vivid and illustrious examples of the advantages of a national and enforced education.

ROMA.

Ex-secretary Seward thinks that the time for the settlement of the Alabama claims has not yet arrived. He says that we ought to demand from England an apology for the queen's proclamation, recognizing the belligerency of the Confederate States, but that a money demand for consequential damages is beneath the dignity of our government.

PACIFIC COAST NEWS.

CALIFORNIA.

San Diego, 28.—There is much anxiety manifested by merchants and others who have shipments on the steamer *Senator*, which left San Francisco over a week ago for this place, and has never been heard from.

Two Spaniards, who left Sonora three weeks since, were found dead last week thirty miles distant. Two Indians were arrested and one of them admitted that he and another Indian came upon the two men while asleep, and beat their brains out with clubs He, however, exonerated the Indian arrested with him, and gave the name of his companion, and said they gambled away the money and pistols. The murderer was taken out and shot, and parties are now hunting the other murderer.

The liquor furnished the Indians who recently came on to the Fort Yuma road, has commenced to work Last night Capt. Walen was killed and the murderers were set upon by their fellows and one of them was killed. The rest escaped to the mountains.

San Francisco, 29.—Typhoid fever is prevailing quiet extensively among the poorer classes.

Louis Bachmer, of Rochester, New York, engaged by the Japanese as a master gardener, goes out on the steamer with a large collection of seeds of every description.

Christopher O'Connor, convicted on trial of having in his possession, for sale, unstamped matches, was fined five hundred dollars in the United States circuit court to-day. Those who plead guilty got off for fifty dollars apiece.

The new clip of wool is likely to bring a very high price. It is said that Haggin & Lewis, whose ranch is near Sacramento, have to-day contracted with an eastern buyer for their entire clip at forty-five cents per pound, the aggregate being $120,000. They sold at thirty-three and a half cents last year.

The steamer *Japan*, for China and Japan to-morrow, will carry one million dollars in treasure, of which $600,000 is in gold bars.

ARIZONA.

Los Angeles, 29.—Further particulars received from Wickenburg, Arizona, of the capture of the stage station at Martinez, by the Apaches, says: The buckboard at 5:30 p.m. from Prescott has just arrived. The Indians murdered Samuel F. Callendan and Tom Harris, ran off the stock and no doubt plundered the station of all movables The murdered men worked for the stage company. The station was four miles south of camp Dale Creek, where are posted three companies of regulars, two of infantry and one of cavalry.

San Diego, 20—Specials dated Tucson, 22, say the Indians made two attacks on the 14th, between Phenix and Wikenburg; one on Wm. Richards, and the other on De Zuesnas and took six wagons. Richards' swift animals saved him and the guns of the teamsters enabled them to escape. One man was wounded.

Mining Stocks.

San Francisco, Feb. 29,

AFTERNOON BOARD.

2455 Pioche, 15½, 16, 15, 15½, b 30, 15½, s 30.
395 Jacket, 71½, 71, s 3, 71, s 30, 71, b 30, 72½, b 30, 71.
60 Savage, 212, 217½, b 30
121 Hale & Norcross, 245, 247½, 250, 255.
305 Raymond & Ely, 130, s 3, 129, 131, b 30, 129, b 5, 130, s 30, 129, b 3
315 Ophir, 46, 47, 47½, b 30, 48, b 10.
545 Eureka Con , 25, b 30, 24½
770 Excelsior, 19½, b 30, 19, b 30, 18½, 18, 18¾, b 30, 18.
235 Gould & Curry, 175, 170, s 3, 168, 167½, 165, 171, b 30, 175, b 30, 167½, s 3, 165, s 3, 164.
475 Sierra Nevada, 26, 26½, b 30, 27, b 30.
25 Silver Peak, 6.
310 Mahogany, 10, 9½, 9¼.
340 Golden Chariot, 12½, 12¼, 13, b 30.
180 Treasure, 9, 8¾, 9, b 3.
300 South Chariot, 2½.
80 Independent, 9, b 30.
530 Meadow Valley, 18¾, b 3, 18¾, 18¼, 18½, 19, b 30.
300 Minnesota, 3½, b 30.
75 Ellmore, 12, b 30, 11½.
70 Eureka G. V., 16, s 30.
50 Alpine, 7.
10 Bellevue, 19.

[By W. U. Telegraph.]

THE SALES OF ARMS TO FRANCE.

A New York special says that the *Courier Des Etats Unis* republishes from *La France* of the 7th inst., an affidavit of Chas I. Hubbell, formerly shipping clerk of Remington & Son, which shows conclusively that the sale of arms was made knowingly to the French government. He testifies to various manipulations of Remington's books and accounts. They were kept at first in ordinary cheap books, till after the receipt of telegrams from Remington in France, when the book-keeper was ordered to re-copy the books in order to open accounts for persons who were to figure as principals, while in the actual operations they appeared as agents. The names of these agents were not in the first set of books, but appeared in the second set as selling arms to Remington at advanced prices. The vouchers were signed by other employes and certified to by Samuel Remington A sale of 190 sets of harness was twisted in the books in the same manner and the cost enormously added to.

The New York district attorney wanted to prosecute the merchants who acknowledged bribing custom house officials, before the investigation committee but is restrained by statute from doing so, unless proof against them can be obtained independent of their acknowledgments as witnesses.

Town Site of Salt Lake City.

DEPARTMENT OF THE INTERIOR,
General Land Office,
Washington, D. C. Feb. 1, 1872.

REGISTER AND RECEIVER,
Salt Lake City, Utah Territory.

GENTLEMEN.—The testimony and other papers in the matter of the town site of Salt Lake City, with the different claims conflicting therewith have been carefully examined and this office finds as follows

The cash entry No 710 made on November 21, 1871, by Daniel H. Wells, Mayor, in trust for the inhabitants of said city embraces lots 1 and 2 and south half section 30, section 31, and south half section 32, T 1, N R 1 E, east half of section 25, east half of N E south east quarter and lots 3 and 4, section 35, and section 36, T 1, N R, 1 W. Lots 1, 2, 3 and 4, section 1, section 5, section 6, north half of section 7, north half of north east quarter and north west quarter section 8 lot 5, section 9, T 1, S R, 1 E. Section 1 lots 1 and 2 south east quarter, north east quarter, east half of south east quarter section 2, north east quarter of north east quarter, section 11, and north half of section 12, T 1, S R 1 W, containing 5,730,45-100 acres. These tracts are covered by the D S, No 2,283, made August 17, 1870 by the Mayor in trust for the inhabitants of said city

The following declaratory statements have been filed on these tracts, viz

No. 1869, on N W, 30 1 N, 1 E, by Thomas Burchnell, July 13, 1869.

No. 1891, on south east quarter 30, 1 N, 1 E, by Wm D. Williams, July 13, 1869.

No. 1890, on north east quarter 31, 1 N, 1 E, by Thomas C Jones, July 13, 1869.

No. 1868, on north west quarter 31, 1 N, 1 E, by James E Wright, July 13, 1869.

No 1938, on south east quarter, south east quarter 32, 1 N, 1 E, by Charles B. Taylor, July 22 1869.

No. 1951, on north east quarter, south east quarter 32, 1 N, 1 E, by Charles Popper, July 28, 1869.

No. 2011, on west half, north east quarter 25, 1 N, 1 W, by Henry Arnold, October 6, 1869

No 2023, on north half, north east quarter 12, 1 S, 1 W, by Charles B. Davey, November 6, 1869.

No. 1916, on west half, north west quarter 12, 1 S W, by James Marsden, July 17, 1869

The following parties have "proved up," viz

John R Haslam, cash entry, No 373, made July 27, 1869, on north east quarter 35, 1 N, 1 W, conflicting as to east half, north east quarter, patented and patent transmitted September 23, 1870.

William Wolstenholm, located warrant No. 7718, 160 acres, act 47, on south east quarter 35, 1 N, 1 W, August 16, 1869 Patent returned in the register's letter of December 14, 1871

James Jack, cash entry, No 375, made July 30, 1869, on lots 3 and 4, section 35, 1 N, 1 W This entry was contested by J M. Williamson, and a hearing was ordered March 2, 1871, but no report has been received in the matter.

James Moulton, cash entry No. 273, made June 12, 1869 on south half, north east quarter 12, 1 S, 1 W

Frederick W. Schoenfield, homestead entry No. 1091, made April 11, 1871, on north east quarter 8, 1 S, 1 E, conflicts as to north half, north east quarter 8

J M. Orr applies to locate Chippewa Scrip No. 125 "D," on lots 1 and 2, section 31, 51, N R, 1 E, May 25 1871

It appears that the tracts embraced in the townsite entry were incorporated with other lands, January 20, 1850, by the legislature of Utah Territory under the name and style of "Great Salt Lake City," and that a greater portion of these lands have been occupied for purposes of trade, and covered by municipal improvements, for a period long anterior to the incorporation of the city by the Territorial legislature.

The declaratory statements above mentioned with the cash entries of Messrs. Haslam, Jack and Moulton, the location of Wolstenholm and the homestead entry of Schoenfield have this day been held for cancellation, the lands covered by their respective claims, having been embraced in the corporate limits of said city, prior to the passage of the act of June 2d, 1862, opening the unsurveyed public lands belonging to the United States, to the operations of the preemption act of 1841 Your action in rejecting the application of Mr. Orr to locate Chippewa Scrip on a part of the land in question, is concurred in, the tracts applied for not being subject to scrip location, and besides the Hon secretary of the interior under date of April 20, 1871, directed that all applications to locate this scrip should be rejected.

You will notify the parties in interest of this ruling, as near simultaneously as possible, allowing each party sixty days from the date of your notice for appeal. Advise this office of the action taken, at the expiration of the period stated, in order that this matter may be definitely settled.

Return the patent issued to Mr Haslam per cash entry No. 373, if still on your files, if not, call on Mr. Haslam to surrender the same, accompanied by a release of the tract in question to the United States, and a certificate showing that the land is free from incumbrance.

In any further correspondence relative to this case refer to this letter as "G" by date

Very Respectfully,
WILLIS DRUMMOND,
Commissioner.

UNITED STATES LAND OFFICE,
Salt Lake City, Utah Ter,
Feb 28th, 1872.

In accordance with the above communication from the General Land Office, sixty days are allowed from the date hereof for any person mentioned in the said communication who has filed a Declaratory Statement or made an Entry of any name or nature upon any part or parcel of the land described in said communication, to appeal from the decision of the Hon. Commissioner of the General Land Office, contained in said communication to the Hon Secretary of the Interior Said appeals, if any there be, to be made in accordance with the Rules and Regulations in such case made and provided by the Department of the Interior, otherwise all of the Declaratory Statements and Entries therein mentioned will be cancelled,

GEO. R. MAXWELL, Register.
G B OVERTON, Receiver
m1

BANK OF DESERET,

Salt Lake City, Utah.

This Bank has organized a

SAVINGS DEPARTMENT,

and will receive deposits of one dollar and upwards, on which interest will be allowed at the rate of eight per cent. per annum, compounded semi-annually.

f29 L. S. HILLS, Cashier.

ESTRAYS.

STRAYED from the south-west corner of the City, last Saturday, a BAY HORSE with a rope round his neck, and a ROAN MARE, branded R on left shoulder. Any information of their whereabouts left at this office will greatly oblige the owner. f28

Emerald Hill Mining Company.

LOCATION OF WORKS, Salt Lake county, Utah Territory

NOTICE—There are delinquent upon the following described stock, on account of assessment levied on the 11th day of January, 1872, the several amounts set oppos to the names of the respective shareholders, as follows:

Names	No of Certificate.	No. of Shares.	Amount.
Abbott, Osborn,	1	500	$125 00
Abbott, Osborn,	3	200	50 00
Abbott, Osborn,	4	100	25 00
Abbott, Osborn,	5	100	25 00
Abbott, Osborn,	6	100	25 00
Fox, Henry A,	38	200	50 00
Fox, Henry A,	52	200	50 00
Fox, Henry A,	58	217	54 25
Hawkins, H B,	16	1357	339 25
Kelly, James R,	17	1357	339 25
Kelly, James R,	54	3	75
Kelly, James R,	60	200	50 00
Kelly, James R,	61	200	50 00
Kelly, James R,	62	200	50 00
Kelly, James R,	63	200	50 00
Kelly, James R,	64	200	50 00
Kelly, James R	65	200	50 00
Kelly, James R,	66	157	39 25
Kelly, John J,	53	900	225 00
Marks & Gleeson,	10	200	50 00
Mowen, James	26	1357	339 25
O'Sullivan, O D,	29	1357	339 25
Rudsdale, M Trustee,	39	100	25 00
Skelly, Michael,	51	1357	339 25
Smith, M O,	8	157	39 25
Smithson, T P,	57	200	50 00
Sweeney, Myles D	30	1357	339 25
Taylor, Charles L,	32	1357	339 25
Tobin, Richard,	35	1357	339 25
Tobin, Robert J,	24	1357	339 25
Warren, John K	35	1357	339 25

And in accordance with law and an order of the Board of Trustees made on the 11th day of January, 1872, so many shares of each parcel of said stock as may be necessary will be sold at public auction, by John Middleton & Son, at No 310 Montgomery street, San Francisco, California, on the 14th day of March, 1872, at the hour of 1 o'clock p m of said day, to pay said delinquent assessment thereon, together with costs of advertising and expense of sale

F. MADGE, Secretary.

Office—No 64, Merchants' Exchange, California street, San Francisco, California. f24

GROCERIES & PROVISIONS.

JUST RECEIVED.

H. WALLACE,
First South Street.

A choice lot of
CLAMS,
LIMA BEANS,
GREEN CORN,
TOMATOES,
SALMON,

Cracked Cocoas
AND
Family Chocolate,

Huntley & Palmer
ENGLISH BISCUITS,
ALSO THE CELEBRATED
ALBERT BISCUITS.

FIRST-CLASS GROCERIES

THE BEST TEA IN THE CITY,
(Everybody says so) at
G. W. DAVIS'.

The finest Qualities of
COFFEE, SUGAR, RAISINS, CURRANTS,
&c, at
G. W. DAVIS'.

CANNED GOODS, LOBSTERS, SALMON, SARDINES, OYSTERS, Fruits, Sauces & Pickles,
AT
G. W. DAVIS'.

The Largest and Best Stock of
CHEESE HAMS and BACON
In Town, at
G. W. DAVIS'.

Our TEA TRADE we take particular pains to study, and from experience are enabled to suit our patrons with unrivalled facilities.
We guarantee to sell as cheap as any house in Utah, and will not be undersold,

C. W. DAVIS,
Two doors north of Kimball & Lawrence's
f17

DANIEL GRENIG,
At his old stand,
East side East Temple St.,
Wishes to inform his numerous friends and patrons that he has a
Full Assortment of
MERCHANDISE
Usually kept at his
Store and Bakery,
And sells them
AS REASONABLE AS ANY HOUSE IN TOWN.

PRODUCE
Of all kinds,
Bought and Sold.

FIRST-CLASS WEDDING CAKES
Made to order.

WATCHMAKERS.

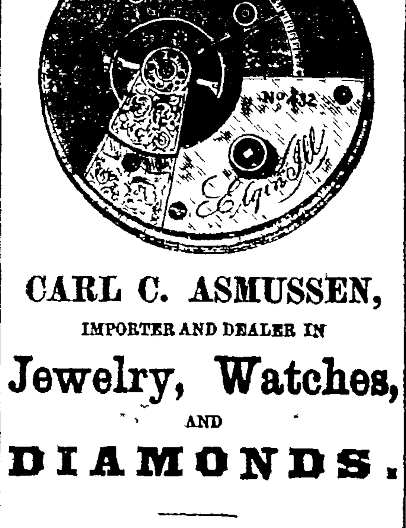

CARL C. ASMUSSEN,
IMPORTER AND DEALER IN
Jewelry, Watches,
AND
DIAMONDS.

Elgin Watches
AT
FACTORY PRICES.

Just received a large, additional stock of
NEW GOODS
In great variety and style.

The public are respectfully invited to call and inspect them at

CARL C. ASMUSSEN'S,
East Temple Street,
Half a block north of the Eagle Emporium. d30

WATCHES & JEWELRY!

O. L. ELIASON,

BEGS to inform the residents of Salt Lake City and vicinity, that he not only guarantees to properly Repair, Clean and Adjust Watches and Chronometers, but he will make them or any part of them, to order, and warrant the work.

A NEW SUPPLY of ELGIN and SWISS WATCHES just received, which he will guarantee as reliable time-keepers. Prices to defy competition

Remember the address, Two doors east of the Deseret Bank.

MISCELLANEOUS.

B.W. ALLEN & Co.,

47 Broadway, New York.

BRANCH HOUSE,
Under Post-Office, S. L. City.

Agents for the Celebrated
GOLD SEAL WHISKY!
W. S. FOSTER, Agent.
j4

CITY LIQUOR STORE,
Keep constantly on hand,
Wholesale and Retail,
Choice Imported
LIQUORS AND WINES,
At Lowest Rates.
GROESBECK'S BUILDINGS,
n17 East Temple Street.

SPECIAL NOTICES!

EAGLE HOUSE, Nos 65, 67 and 69 East Temple Street, nearly opposite Salt Lake House Do not fail to remember it as the Centre of Attraction, the Centre of the Block and the Centre of Business.

TEASDEL & CO. have always on hand as choice an assortment of GROCERIES as can be obtained in town, both Wholesale and Retail.

THE NEWEST ATTRACTIONS in Dress Goods, Reps, Mohairs, Alpacas, Merinos, Delaines, Calicos, with the latest styles in Shawls, Foreign and Domestic Dry Goods always to be found at the EAGLE HOUSE.

THE CLOTHING DEPARTMENT at the EAGLE HOUSE is carefully and attentively studied There you can always choose from a full stock of GENTS and BOYS CLOTHING, Boots and Shoes, Hats and Caps and General Furnishing Goods in endless variety.

THE LADIES' SHOE DEPARTMENT at TEASDEL & CO.'s is now well supplied with all that can be desired Elegant Styles, Latest Fashions and Lowest Prices.

BLEES' SEWING MACHINES—the BEST IN THE WORLD for Family use, can be obtained of TEASDEL & CO, the sole agents for the Territory of Utah, Special attention given to learners, Instruction gratis. Payments by instalments, if so desired. They are quiet, easy running, durable and a favorite machine

TEASDEL & CO. are proverbial for low prices and the best qualities of Merchandise,

N. B.—A complete outfit of Boot and Shoe Manufacturing Machinery, to be sold at low figures.—Nearly new.

TEASDEL & CO.

UTAH AND CALIFORNIA LUMBER COMPANY,
E. H. BARRON, President.
Every Kind of Building Material!
All business done through the President of the Company.
jy21

Liquid Blueing
Cheapest in market, quality and satisfaction guaranteed or money refunded.
Cash Paid for Grain and country produce.
For Sale
500,000 lbs coarse Salt, Table and Dairy.
Shingles, Lumber and General Merchandise
Wholesale Jobber,
J. W. SNELL,
f23 Idaho Store, one block south Theatre.

SAN FRANCISCO TRADE.

E. A. FARGO & CO.,
Importers and Jobbers of
Brandies, Wines and Liquors,
316 Front St., cor. Commercial,
D. B. NYE. f23 SAN FRANCISCO.

THOS. M. ARGALL & Co.,
Men's, Youths' Boys' and Children's
CLOTHING,
AT WHOLESALE,
313 & 315 Broadway, New York
J. F. COWLES. f27

A. J. GRIFFITH,
Dealer in all kinds of
PICKLED & SMOKED
SALMON AND HERRINGS,
123 Washington Street.
All kinds of Dried, Smoked and Pickled Fish constantly on hand. j4

S L Stanley, John Spruance, C C Chapman
Spruance, Stanley & Co.,
Successors to H. Webster & Co and J & J Spruance
Importers and Wholesale Dealers in
WINES AND LIQUORS,
j4 410 FRONT STREET.

A. C. DIETZ & CO.
IMPORTERS OF
PAINTS, OILS,
Varnishes and Lamps,
No 224 FRONT STREET,
Bet. Sacramento & California, San Francisco
m

THE GREAT
BLOOD PURIFIER.

THE
GREAT CALIFORNIA
VEGETABLE
BLOOD PURIFIER.

HIGH IN THE SIERRA NEVADA Mountains, in the wonderful State of California, grows an herb long known to the Indians as an absolute cure for RHEUMATISM, GOUT, NEURALGIA, and all diseases in any way springing from impurities of the blood. Science has at length brought to light its virtues, and of this potent herb has compounded YERBA SANTA, a preparation for the PERMANENT CURE of

Scrofula, Salt Rheum, and all Eruptive and Cutaneous Diseases.

Gives immediate and permanent relief in DYSPEPSIA, ERYSIPELAS, Ring Worm, Tumors, Boils, Scald Heads, Ulcers and Sores; eradicates from the system all traces of mercurial disease.

IT IS PURELY VEGETABLE,

It is therefore peculiarly suitable for use by females and children as a BLOOD PURIFIER and RENOVATOR

MOTHERS

Who wish to find a medicine peculiarly adapted to the cure of HUMORS and ERUPTIONS in their children, will find a safe and sure cure in YERBA SANTA. For sale everywhere.

REDINGTON, HOSTETTER & CO
Agents, 529 and 531 Market St.,
San Francisco.

REDINGTON,
HOSTETTER & CO.
Importers and Jobbers of
FOREIGN AND DOMESTIC
DRUGS AND CHEMICALS
Fine Essential Oils, Gums, Roots, Seeds, Flowers, Sponges, Skins, Pomades, &c.,

And all other Staples connected with the Wholesale and Retail Drug Business.

Constantly in receipt, by direct Importation, of European and Asiatic products

Exclusive Agents for Quicksilver,

Hostetter's Bitters,
Drake's Plantation Bitters,
Wolf's Scheidam Schnapps,
Newell's Pulmonary Syrup.

And all the leading Proprietary Medicines both American and European.

Orders Promptly and Carefully Executed.

Nos. 529 and 531 Market Street,
Between First and Second,
San Francisco, California.
my 31

C. P. R. R.

February 8th, 1872.

SAN FRANCISCO AND SACRAMENTO.

Leave going East.			Arrive from East	
*4 00pm	7 00 am	San Fran.	8 30pm	†2 20 pm
4 35 "	7 35 "	Oakland	8 00 "	1 50 "
4 10 "	7 50 "	San Jose	8 30 "	2 10 "
5 35 "	8 35 "	Niles	7 05 "	12 45 "
8 48 "	11 50 "	Stockton	4.07 "	9 07 "
10 45 "	1 45 pm	Sacramento	2 20 pm	7 15am
Arrive from West			Leave going West	

SACRAMENTO, COLFAX, RENO AND OGDEN.

Leave going East		Arrive from East
2 00 pm	Sacramento	2 00 pm
5 15 "	Colfax	10 20 am
12 45 am	Reno	2 10 "
9 10 "	Winnemucca	4 15 pm
12 00 m	BattleMount	1 25 "
4 40 pm	Elko	8 45am
6 20 am	Ogden	5 20pm
Arrive from West		Leave going West

Explanation.

For trains running "from" San Francisco, take the left hand columns and read downwards, or "Eastward"

For trains running "towards" San Francisco, take the right hand columns and read upwards or "Westward."

*Sundays excepted. †Sundays only.

A. N. TOWNE,
Gen. Supt
T. H. GOODMAN,
Gen. Pass'gr and Ticket Agt.

TRIUMPH
Andes, Amazon,
FIRE INSURANCE CO.'S
CINCINNATI
Capital - nearly $3,000,000.
Reliable Underwriting.
Perfect Indemnity.
We ask Fair Rates and Promise to Pay Just Losses.
Risks taken throughout Utah
H. R. MANN, Agent,
SALT LAKE CITY.
Office—Taylor's Building, Room No. 2, opposite Salt Lake House.
P. O. Box 554. f1

SALT

LOCAL NEWS.

Commercial.

SALT LAKE CITY, FEB. 29.
GOLD.—Buying, 108; selling, 110½.

COAL.—The dearth of coal is gone for the season. There is now an abundant supply, indeed it might be said the market is stocked and overstocked at present.

THERE is a telegram for J. A. Hyter, at my office, No 2, City Hall.
m 1 ISAAC GROO.

BUSY.—The U. P. at Ogden is working two gangs of men, one at night and one by day, handling freight to meet the public demand for goods delayed by the blockade.

JUST ARRIVED.—Choice TURKEYS and CHICKENS; also FRESH BUTTER. For sale cheap at George Goddard's. m 1

HIDES.—Two car loads of hides left for San Francisco last evening. To export hides and import leather is political economy of the losing kind. What have the tanners to say?

BLAIR'S GREAT SPEECH in congress, on the Polygamous Marriages in Utah, complete in yesterday's *News*. For sale at Dwyer's. f 29

NOTARIAL.—Mr. L. A. Brown, who was elected notary public for Ophir, Tooele county, in place of W. T. Barbee resigned, has been also commissioned by the governor, and therefore the legality of his official acts is beyond question.

NOTICE is hereby given that we will not be responsible for any debts contracted without our written or verbal order. DUNFORD & SONS.
Feb. 28, 1872. f 29

WAGONS. —Messrs. Naylor Bro's have just received two car loads of Neff wagons, which they offer at low prices. They have a large stock of wagon timber and iron of all sizes. See their advertisement; workshops and office half a block south of the theatre

CIRCULARS, Bills of Fare, etc., etc., printed at the HERALD Job Office. f 21

MR. FITCH'S SPEECH.—The edition of Mr. Fitch's speech, delivered in the constitutional convention last Tuesday week, and published in pamphlet form, is almost exhausted; and those desiring copies should apply for them immediately at the HERALD office.

JUST RECEIVED, at H. Dinwoodey's, a car load of COMMON BEDSTEADS. To be sold cheap at wholesale or retail. f 28

IN THE SUIT of the Eureka mining company, of Utah vs. S. D. Woodhull *et al.*, at Provo, a motion for a stay of execution by defendants' counsel was overruled, and a writ of restitution ordered issued. We understand that the defendants will take an appeal.

WANTED.—TEAMS for PIOCHE.
DURANT & CUTTING.
Salt Lake City and Sandy Station. f 28

BUILDING.—There is much more building going on in this city at present *than most people are aware of.* In all parts of town the sound of the builder's hammer can be heard daily, and structures by the score are being erected, although winter still reigns. The city is growing at an exceeding'y rapid rate.

WM. WILLES' new MORMON SONG BOOK, 100 songs, written to popular airs, besides recitations for Sunday schools. Will be ready soon. Price 50 cents. f 28

GRANTSVILLE DISTRICT.—The owners of the Augusta mine in this district purpose a vigorous development of their property, and a new superintendent leaves to-day to recommence operations. The ores of this mine are argentiferous galena, carrying fifty per cent. of lead and an average of $75 to the ton of silver, and smelt very easily.

Large stock of fine and heavy boots at Siegel Bro's. o24

ORDER, Check and Receipt BOOKS printed and bound at the HERALD Job Office and Bindery. f 21

NEEDS REPAIRING. — The street leading from Temple block to the U. C. depot sadly needs repairing, and the depot yard is in a condition demanding immediate attention. No other street in the city requires so much to be kept in good order, for on no other one is there so much heavy traffic. And the same remark applies equally to the depot yard.

A GREAT TONIC.—HEGEMAN'S CORDIAL ELIXIR OF CALISAYA BARK. A pleasant cordial which strengthens and improves Digestion, an excellent preventive of Fevers, Fever and Ague, etc., and a great Renovator and Tonic for invalids and debilitated persons. HEGEMAN & Co., New York, Sole Manufacturers. Sold by all Druggists. s26

FIRE ENGINE.—A fire engine for the city is at the U. C. depot, having got in with the freight stuck in the blockade. With all the apparatus for a hook and ladder company, and the company organized, the only thing needed is the water. Suppose the city enforce its license ordinance with vigor, compel the "law abiding" gentry who refuse to recognize municipal authority to pay over, and then go ahead with the water works. Let us see how far the courts that aim to rule and ruin will support men in setting the municipal authority at defiance.

GREAT sacrifice in fine CLOTHING, to close out winter stock:
Suits $18 worth $25
Suits $20 worth $28.
Suits $25 worth $35
Suits $30 worth $40.
Suits $35 worth $45.
f 21 Derby's, 42 Main street.

NOTWITHSTANDING RUMOR, there had been no change made at Washington, in the official personelle of Utah up to 4 p.m., of Wednesday. Your federal Territorial official, robed in a little brief authority, is apt to overrate the importance of his position, forgets that he is only a toad in the official menagerie, and in trying to swell himself into the dimensions of an ox "busts," and leaves not a grease spot of his pompous self. In Washington just now, when all hands are busy at president making, our Territorial troubles hardly excite a thought, and the salutation with which the buzzing of the twain with the big petition, for McKean and against Bates, will be received at the White house, will probably be "Shoo fly, don't bother me."

THEATRE.—The many friends of Mr. Thorne will be gratified to see the programme prepared for this evening, as another evidence that this favorite actor is determined to please the public by presenting an attractive bill. The drama, "Pure Gold," is an interesting one, replete with fine points. Mr. Thorne plays Rochford, an artist, the cast including Miss Couldock, Miss Adams, Mrs. Bowring, Messrs. Dudley, Dunne, Marden and a full distribution of parts. It will be followed by an olio, commencing with a recitation by Mr. Dudley; then comes a song and dance by Miss Susie Spencer, a double waltz essence and clog exercise by Master Willie Clawson, (his first appearance) and his tutor, Mr. Mat. Williams; concluding with Dutch specialties by Mr. Harry Lorraine. This is variety enough, and should draw a bumper house. We hope Mr. Thorne's friends will muster in force.

JUST ARRIVED.—A large stock of FIRST-CLASS PIANOS, to be sold CHEAP for cash, at J. DAYNES & Co's music store, east of the post office. f 21

OREGON, our governor's own State, was admitted into the Union under a constitution adopted without the preliminary warranty of a congressional enabling act. The constitution was framed in convention in 1857, and adopted by a vote of the people in the fall of the same year, but the Territory was not admitted as a State until Feb. 14th, 1859. In view of these facts it is a little singular that governor Woods should formally insist that an enabling act is an absolute prerequisite to the conversion of a Territory into a State.

ED. HARRIS has ust received a large stock of the finest cigars and tobacco, and gentlemen's notions. He has the largest and best assortment of imported cigars in the Territory. Call at the "Little Cigar Store round the Corner" and see. f 11

CROSSINGS.—The street commissioner is having the crossings at the junction of East and South Temple streets, and those at the junction of First South and First East streets, improved by making a raised gravel walk. There is talk of those at the junction of First and Second South with East Temple being flagged, which will meet general commendation, for it is miserable walking over them in soft and sloppy weather.

GENTLEMEN OF THE CONVENTION:
We are pleased with the great care you take in the interest of the PEOPLE. At the same time we propose to take care of your SOLES as well as the seat of intelligence. BOOTS, HATS, GLOVES, etc.
f 21 DUNFORD & SONS.

HOWLAND DISTRICT. — Notwithstanding the lofty altitude of the mines of this district, and the great altitude of the snow above *terra firma*, several companies have continued work throughout the winter. Of these, the Wild Bill, owned by Sangford, Ullman & Co., and the Rocky Bar, have been steadily worked in spite of storms, the "indications" being good enough to *warrant work under such disadvantages.*

GO TO the Crystal Palace, 78 Main street, for Furniture, Bedding, Crockery, China, Glass, Silverware and household goods generally. d17

A RUSH OF FREIGHT.—During the last three or four days nearly six hundred tons of mixed merchandise reached the U. C. depot from the east. A large quantity of articles, in the shape of groceries, turkeys, provisions, &c., suitable for next Christmas, came to hand. Probably the turkeys might be a little old by that time, but they can be used in advance.

"ETERNAL vigilance is the price of liberty."—Six bits, the price of baths at Palace Bath rooms, No. 18 Commercial street
February 25th, 1872. f 25

BAD ROADS.—We are informed that the roads south through the Territory are in a very bad condition, and much freight for southern settlements and Pioche is awaiting bottom for the wagon wheels, to permit of its transportation. As the Utah Southern railroad extends southward, all business in that direction will realize the benefits it will confer.

THE "GREAT UNKNOWN" is exquisitely perfumed and contains nothing injurious Try it ladies. 38

TO CORRESPONDENTS.—We publish this morning an article on the free school system which we do not altogether endorse, and which has been held over several days in consequence of its length. We recommend all correspondents to clip out the verses on the first page of this issue, keep them, always endeavor to act upon the advice given in them, and "boil it down."

CUTTING & Co's California Canned Fruits and Jellies are the best in the market. Ask your grocer for them. s9

THE DISCUSSION in the convention as to the proper plan to secure the purity of the ballot box clearly demonstrated that ballot-box swindling can only be accomplished when the officers of elections are either fools or knaves.

DRIED PEACHES.—We shall give the highest price for clean, well dried fruit, at our Provision Department, at Jno. R Clawson's, west of Theatre.
aug4 H. B CLAWSON, Supt

SMALL-POX.—This disease is raging with great virulence in Eureka, Nev, A gentleman just arrived from that place informs us that the epidemic has caused a stampede of many of the population, and that many of the business establishments are closed.

PHRENOLOGY.—Prof. Fowler's Publications for sale at Dwyer's Book store f1.

Fashionable Hats at [illegible]. o10

PROSPECTING.—A large prospecting party, including some of our foreign visitors, leave the city to-day for Bingham canon, after which they propose to investigate the mines of Stockton and East canon districts.

ALL kinds of plain and fancy JOB PRINTING executed promptly, and after the latest style at the HERALD Job Office. f 21

THREE ARE messages at the Deseret telegraph office for James W. Blakely, Mrs. B. Parr and J. B. White.

SALT

Largest stock of clothing at Siegel Bro's. o10

THE UTAH SOUTHERN railroad is doing an excellent freight business, and its passenger traffic is steadily increasing. A considerable quantity of freight for Pioche now passes over it, giving employment to a large number of teams; and as the advantages of transportation via Salt Lake are understood, still much more freight will go in that direction.

DODGERS printed cheaply and tastefully at the HERALD Job Office. f 21

THE SCOTT MINE.—This mine is near the summit of the Wasatch, above Little Cottonwood, is an old location and has been worked to a considerable extent. The immense depth of snow this winter in that locality caused a suspension of operations, but the owners will recommence work within a few days.

Overcoats, at cost, at Siegel Bro's. o10

FIGHT.—A quarrel occurred on East Temple street yesterday between a man—a stranger to our reporter—and a soldier, in which the "boy in blue" was knocked down and kicked by his antagonist in a brutal manner. The case will come before the police court.

Fine Furnishing Goods at Siegel Bro's o10

THE PARTY at the 14th ward assembly rooms last night, given by the ward Female Relief society, was one of the most enjoyable of the season. A large number of prominent citizens attended and everything passed off in the most agreeable style.

CHEAP ADVERTISING.

Advertisements under this heading not exceeding five lines, fifty cents for each and every insertion. Each additional line ten cents.

FOR RENT.

A NEW HOUSE OF NINE ROOMS, WITH Cellar, three blocks from the Townsend House. Abundance of fruit and garden room. Enquire of Holcomb & Co., Kimball Block. m1

FOR SALE.

CITY LOTS FOR SALE. TWO LOTS, one hundred square rods each, in the 20th Ward. Apply to C. C Cunningham at the Townsend House. f29

HERRING'S FIRE PROOF SAFE AND office desk. Apply to
f28 HOLCOMB & Co.

A HOUSE AND LOT, DESIRABLY LOCATED on the Bench, in the 20th Ward. The house contains eleven rooms and commands a view of the whole city. Parties who wish a pleasant home will find this property a bargain for cash Apply at the Real Estate office, 136 Main-st, next to Pacific House.
f.0 A. C. TRUE & CO.

WANTED.

A YOUNG MAN FOR HOSTLER, TO TAKE charge of a Horse, Stable, etc, and to work in a garden. Apply to
m1 Thos. Fitch.

WANTED—1,000 GUNNEY SACKS at the Utah Cracker Factory. f23

BOY WANTED, at the Washington House,
f24 3d South Street.

SALT LAKE THEATRE

BENEFIT
Of the favorite Actor,
MR. A. THORNE.
Friday Ev'ng, Mar. 1st,
Will be presented for the first time in this city, Westland Marston's interesting play, in 4 acts entitled
Pure Gold!
The performance will conclude with a
GRAND OLIO!
Recitation—Battle of Waterloo—Mr. W. C. Dudley
Song and Dance, Miss Susie Spencer
Double Waltz Essence and Clog Exercise—Mast. Willie Clawson (his first appearance) and his tutor, Mat Williams.
Dutch Specialties, Mr. Harry Lorraine
Will shortly be produced, a new local drama written expressly for this theatre by the HON. THOMAS FITCH, entitled,
OLD TITLES.

SELLING OUT
At Cost!
TAYLOR & CUTLER,
Are selling their entire stock of Goods at
COST!
Before you Buy, Call and See our Goods and Prices for Yourselves.
aug28

TELEGRAMS.

NIGHT REPORT.

FOREIGN.

English News.

London, 29.—In the pressure to witness the Royal procession, the fall of two stands was much more calamitous than at first supposed Five persons were killed and thirty injured.

Fortifying.

Berlin, 29.—The extension of the fortifications of Metz and Strasbourg has been decided.

Attempt to Assassinate Queen Victoria.

London, 29.—A miscreant this morning fired a pistol at Queen Victoria, while riding on Constitution Hill, happily without effect He was promptly arrested.

London, 29, midnight.—The excitement to-night over the report of the attempt on the life of the Queen is intense. Extras of the evening papers appeared in rapid succession, as confirmatory details became known. Crowds are still collected in the streets discussing the news, and awaiting further particulars. An official statement of the facts was promptly made in parliament this evening, which, when it became known outside, greatly relieved the public anxiety.

While the house of lords was in committee, discussing the ecclesiastical bill, lord Granville entered and said he hoped their lordships would excuse his sudden interruption of the proceedings, but he had an announcement to make which it was desirable should be made without delay. He then proceeded to state that at half-past five this evening, the Queen, in returning from a drive, had reached Buckingham Palace, and as her carriage stopped at the gate, a young man ran to the side and presented a pistol within a foot of the Queen's head The Queen bent her head down to avoid the shot, but the pistol did not explode The fellow in one hand held papers granting release to the Fenian prisoners, which he shouted to the Queen to sign, threatening her at the same time with the the pistol. He was instantly seized by the attendants and prevented from doing further harm. It was then found the pistol was unloaded, and of such primitive construction that if it had been loaded it probably could not have been discharged

Her majesty was very calm, and showed the courage which she has often before exhibited. She had directed that a statement of the circumstance be at once made in both houses of parliament, in order to prevent exaggerated reports. Lord Granville said he would not dwell on details or point the contrast between this attempt and Tuesday's extraordinary exhibition of the nation's loyalty. The duke of Buckingham briefly expressed the thankfulness of the house at the escape of her majesty from danger. Gladstone made a statement in the commons similar to lord Granville's.

The prisoner was taken to the nearest police station. He gives his name as O'Connor, and is about nineteen or twenty years of age His behavior in the station was wild, and his language incoherent. He boasted that he tried to reach the Queen on Tuesday during the procession.

New York, 29.—The *World's* London special says the young Fenian who assaulted the Queen struck her on the breast with a pistol, at the same time presenting a petition of amnesty for the Fenians, exclaiming, "Sign, or die!" Prince Arthur, who was in the carriage, knocked the man down. When O'Connor was questioned, he said his design was to frighten the Queen into doing justice to Ireland.

From Paris.

Paris, 29.—The *Rappel* newspaper, the publication of which was suspended some time ago, has again appeared.

The count de Chamoord has made arrangements for a temporary residence on the Hague.

It is reported that Thiers has again offered the Pope the hospitality of France; and that Austria has tendered his holiness Zalsburg castle as a residence.

Garibaldi denies that he is connected with the Internationals.

CONGRESSIONAL.

SENATE.

Sherman's bill passed to exempt canned goods from internal revenue tax

Trumbull, of the judiciary committee, reported adverse to the bill to permit criminals to testify in their own defence. The bill was placed on calr.

Carpenter addressed the senate taking the ground that the object of the resolution was simply to affect the next presidential election, and arguing from these premises at length. In concluding his remarks he insinuated that Schurz had not entirely cast off his allegiance to German authority, which Schurz indignantly repelled. In reference to the personal inuendo of Carpenter, Schurz said Carpenter lacked the courage to correctly charge him with any unpatriotic act, but tried by inuendo to make his meaning understood He did not think it necessary to defend his patriotism, but if senator Carpenter could point to any act of his to justify such a charge, let him say so.

Corbitt offered as a substitute a preamble to the effect that after three weeks discussion none of the articles of the preamble had been sustained, and a resolution declaring the war department officials guiltless of any wrong in the matter, but at the appeal of Conkling who agreed with Corbett's conclusion but wanted an investigation, he withdrew the substitute. Harlan moved to amend by directing the committee to inquire when any senator or citizen has been in unauthorized communication or collusion with the agents of any foreign power. The resolution as amended was adopted, and the preamble laid on the table, all voting aye except Edmunds, who wanted it voted down directly. Morton and Conkling said Sumner's voting to lay the preamble on the table was a confession that it was wrong, which Sumner indignantly denied. Senate adjourned.

HOUSE.

The bill to extend the time in Wisconsin for the completion of the Bay City and St. Croix railroads was taken up, and after various filibustering votes, yesterday, upon ordering the main question it was reconsidered and Holman moved to refer the bill to the committee on public lands, with instructions to amend so as to grant Wisconsin all of the lands specified which would insure to the Northern Pacific railroad company under existing laws if the grant was not revised.

The committee of expenditures in the war deparment to-day, are receiving the testimony of secretary Belknap, which shows that the sale of arms to the French was stopped by orders in October, 1870, at which time he first discovered that Remington was an agent of the French government.

Cox spoke in favor of Holman's amendment and referred to the constant growth of public opinion against railroad land grants, citing on that point the platform of both political parties in California, Indiana, Ohio and West Virginia, and of the late labor convention at Columbus.

Stevenson said if congress did not stop this policy of land grants, in obedience to the wish of the people, he believed and trusted that the people at the first opportunity would make congress stop it.

Holman, to test the sense of the house, said he should move to lay the bill on the table. The motion was rejected by 89 to 90. The bill was finally referred to the committee on public lands.

GENERAL.

Scene in the Stokes Trial.

New York, 29.—In the Stokes case, the district attorney, in reply to the remarks of Stokes' counsel, said that it was said by Stokes' counsel that the grand jury was packed. Who packed it? Not Col. Fisk, for he didn't know that he was to be shot. Graham, no, but he packed the jury because he was going to shoot Stokes. This created a sensation which was checked by the judge.

Bartlett and McKeon, counsel of Stokes, addressed the jury in substantial tion of the plea that the drawing and all the proceedings in obtaining the grand jury by which the indictment was found were illegal.

A Libel Suit.

St. Louis, 29.—The libel suit of Spencer Bell against the *Evening Dispatch* of this city, for $10,000 on account of the publication of a police report was decided to-day. Verdict one cent

New York News.

New York, 29.—In the court of common pleas mayor Hall and counsel appeared to-day and a large crowd was present. A full jury in the case is now selected.

There were sixteen offers of bonds today, to the amount of over $3,000,000, from 890 to 1,007 The amount advertised for purchase was $1,000,000, and if bought it will be at 890 to 924.

The Sales of Arms.

Washington, 29.—Gen Belknap testified to-day that he had reported over and over again to general Dyer, that no sales should be made to any agent of the French or Prussian governments, no arms were sold to any agent of the French government to his knowledge He stated that the amount realized by the sales of arms was $9,738,942, of this $9,409,236 80 had been deposited in the treasury as per receipts on files, the balance had been expended for preparing stores for the sale, fitting them up, &c.

After secretary Belknap had testified at some length, the chairman said he had invited senator Sumner to appear and give any facts he might have to offer, but he had not come forward The committee adjourned till Tuesday

The Japanese.

Washington, 29.—The Japanese embassy reached Washington this afternoon They were met at the depot by the Japanese charge d' affairs of this city, accompanied by governor Cooke, general Chapman and general Myers, who had been detailed from the department to take charge of the embassy while in Washington Speech-making—welcoming them to the capital of the United States—was the order, as usual. They are mostly at the Arlington hotel

The Embassy will be presented to the President on Monday, and will remain here about a month

Murder and Suicide.

Cincinnati, 29.—Wells Williamson, a farmer living near Municie, Indiana, cut his daughter's throat, killing her instantly, and then shot himself twice in the mouth with a revolver. He was alive at noon to-day, but was not expected to recover He has a large family.

Monetary and Stocks.

New York, 29.—Gold weak and lower, and closed heavy Governments lower in sympathy with gold The treasury purchased a million of bonds Stocks lower and weak except Pacific Mail, which is firm. Money continues very stringent. W. U. T, 69⅜, Quicksilver, 36, W. F, 73, Pacific Mail, 97½

London, 29.—Consols, 92½ The bullion in the bank of England has increased £144,000.

First National Bank
OF UTAH,
SALT LAKE CITY.
DESIGNATED DEPOSITORY AND FINANCIAL AGENT OF THE UNITED STATES.
WARREN HUSSEY, President. C L. DAHLER, Vice Prest.
ANTHONY GODBE, Cashier.
Authorized Capital, - - $500,000.
PAID UP CAPITAL, - $150,000
EARNINGS, - - - $136,000.
Dividend in 1871, 50 per cent.
Oldest Banking Institution in Utah.
A General Banking Business Transacted.
AGENCIES IN COLORADO AND MONTANA.
COLLECTIONS PROMPTLY ATTEND'D TO.
INTEREST ALLOWED ON TIME DEPOSITS.

LUMBER YARD.
All Kinds of Lumber
DOORS, WINDOWS,
BLINDS, MOULDINGS,
SHINGLES, LATHS,
AND
GRAIN AT WHOLESALE.
T. R. JONES,
j7 Half-block south of U. C. Depot.

$500 REWARD
FOR
500 Bushels Good Barley
J. W. SNELL,
Idaho Store, one block south of Theatre.
f24

NOTICE.

ALL persons are hereby forbidden and warned against purchasing or in any way negotiating with any person whomsoever for certain mining property situate, lying, and being on Chloride Hill, in Ophir Mining District, Tooele county, Utah Territory, recently filed for record as the Jim Fisk, Jun lode, or for any ores already extracted, or that may hereafter be extracted, therefrom, or for any property whatsoever belonging to, or in anywise appertaining to, said mine, or lode; as the same is the property of the undersigned, who are the lawful owners of said mining property, under the name of the Chloride Queen, having been located March 15, 1871, by D. W. Stanton, George H Raught, John Davis, Reese Davis and Murray Messinger, and recorded in the office of the Recorder of the Mining District aforesaid, April 25, 1871.
D. W. STANTON,
GEORGE H RAUGHT,
H. A. HOLCOMB.
f17

Private Hospital,
13th Ward, Salt Lake City,
W. F. ANDERSON, M D, - Proprietor
Terms, invariably in advance, for Board, Medicine and Medical attendance,
j19 $20 to $25 per week

Dissolution of Co-Partnership.

HAVING disposed of the Banking business heretofore conducted under the name and style of A. W. White & Co, to the Salt Lake City National Bank, which will assume all the liabilities, and is hereby authorised to collect all debts due the said firm. The co partnership heretofore existing under the name of A. W. White & Co., is this day dissolved by mutual consent.
A. W. WHITE.
T. R. JONES.
Salt Lake City Feb 10th., 1872.
The Salt Lake City National Bank hereby assumes all liabilities as above.
B. M. DU RELL,
f.2 President

THOS. DAVIES,
United States Mineral Surveyor and Civil Engineer,
Office No. 18 Taylor's Hotel, Salt Lake City
j26

MISCELLANEOUS.

S. T.-1860-X.
ONWARD!

THE medical revolution which commenced years ago with the gradual disuse of blood-letting, salivation, drastic purgatives, and powerful opiates, goes bravely and gloriously on. Every day the sick grow wiser. They are no longer willing to open their mouths, shut their eyes, and take whatever the doctors are pleased to prescribe, without inquiry They want to know the nature of the medicines they are desired to swallow, and demand to have the mysterious Latin lingo of the profession translated into plain English.

The INVALID WORLD understands at last that VIGOR is the great antagonist of disease. The feeble decline to be utterly prostrated by depleting pills and potions, and turning from such mendicaments with loathing, judiciously place their trust in a remedy which combines with the properties of an Alterative those of a pure and wholesome Tonic and Restorative. It is now about *twelve years* since this grand desideratum was introduced under the name of

PLANTATION BITTERS,

and from that time to the present its progress has been without a parallel in the history of proprietary medicines With the spirit of the sugar cane—the most nutricious of all stimulants—for its basis, and medicated solely with the juices and extracts of rare vegetable specifics, such as Calisaya Bark, the best known Tonic that the world produces, and which makes it by all odds the most unobjectionable invigorant, corrective and general alterative that has ever been placed by science within the reach of the sick, the suffering, and the despondent Hence it has overleaped all competition, and Plantation Bitters is to day the most popular Tonic on either side of the Atlantic

MEXICAN MUSTANG LINIMENT
FOR MAN AND BEAST

Probably few articles have ever had so extensive a sale, while none have been more universally beneficial than the celebrated MEXICAN MUSTANG LINIMENT Children, Adults, Horses and Domestic Animals, are always liable to accident, and it is safe to say, that no family can pass a single season without some kind of an emollient being necessary It becomes a matter of importance then to secure the best.

The merits of the MEXICAN MUSTANG LINIMENT are well known throughout the habitable world From the million upon million of bottles sold, no complaint has ever reached us It is recommended for Cuts, Bruises, Sprains, Rheumatism, Swellings, Bites, Chilblains, &c, upon man, and for Spavins Founders, Ring-bone, Poll Evil Scratches, Wind-Galls, Hoofalo, &c, upon horses.

IMPORTANT TO OWNERS OF HORSES.

"This is to certify, That the Mexican Mustang Liniment has been extensively used in our stables throughout the country (we have 2,500 horses) with the greatest benefit in all cases of galls, kicks, sprains, lameness, stiffness etc Many of our men have had occasion to use it in their families, and all speak of it in the highest terms One of our men got kicked and badly cut and bruised, as usual, the Mustang Liniment was resorted to, the lameness was removed, and he was almost well in four days We can cheerfully recommend it as a valuable preparation for man or beast.
Yours respectfully,
J DUNNING,
Foreman of Adams & Co's. Exp's. Stables, N. Y.

"We take great pleasure in recommending the Mexican Mustang Liniment as an indispensable and valuable article, and the best we have ever used for Sprains, Sores or Galls on horses. Some of our men have also used it for severe burns and sores, as well as rheumatic pains, and all say it acts like magic.
J. H HEWITT, Foreman.
For American Express Co., 10 Wall Street, Harden's Express Co, 74 Broadway, Pullen, Virgil & Co, Express Co., 14 Wall Street, Wells, Fargo & Co, 14 Wall Street.
Over three hundred livery stables in the city of New York alone are using the MEXICAN MUSTANG LINIMENT, in all of which it gives unusual satisfaction.

CAUTION.

Some unprincipled parties have undertaken to counterfeit this Liniment. The genuine is wrapped in a fine "Steel Plate" engraving, with "G W Westbrook, Chemist," and "Trade Mark, MEXICAN MUSTANG LINIMENT," engraved across the face of each wrapper. The whole bears the proprietors' private United States Revenue Stamp, and not a common stamp, as used by druggists
LYON MANUFACTURING Co.,
d27 53 Price, N Y

YALE LOCKS.
Chest, Drawer, Cupboard and Store-door Locks and Night Latches.
SCOTT, DUNHAM & CO.
f24

CAUTION.

NOTICE.—We, the undersigned, warn J. Max Myer & Co. to cease work on the Hiawatha mine, Dry Canon, Ophir District.
T. R. MILLER,
f29 J. P. WILLIAMS & CO,

EDDINGTON'S
LUMBER YARD,
Two Blocks south of the U. C. R. R. Depot, and next to Wm. Jennings' Tannery.
The yard is kept constantly supplied by several saw-mills with
A Full Assortment of
Native Lumber.
W. E. solicits the patronage of his old friends, and by punctuality and diligence in business hopes to merit a share of public support.
FOR SALE—In the 15th Ward, one block and a half west of the U C R R., a small house and half-lot, with fine orchard. For particulars enquire of
aug25 WM. EDDINGTON.

BATHS, BATHS!
Warm Spring Baths!
Private and Plunge.
These celebrated baths are open to the public at all seasons. Their medicinal properties are so widely known that it is needless to enumerate them. Besides the Private Baths, the large and handsomely furnished Plunge Baths for Ladies and Gentlemen are now open. M. ARNOLD.
m17

The Utah Problem!
A Review of the course of Judge James B. McKean, and an Appeal for the Surrender of Polygamy!
SPEECH
OF
HON. THOMAS FITCH,
IN THE
Constitutional Convention of Utah,
FEBRUARY 20th, 1872
Is now published in pamphlet form For sale at the HERALD Office. Price $12 50 per hundred, $2 00 per dozen Single copies 20 cents.

SEND IT TO YOUR FRIENDS.

WALKER BRO'S.
Carpet Rooms,
UP STAIRS.
CARPETS! CARPETS!
NOW OPENING NEW PATTERNS FOR
SPRING FURNISHINGS,
Which make the Best Selection
WEST OF CHICAGO.
ENGLISH COCOA MATTINGS,
2-4, 4-4, 6-4, 8-4.
FLOOR OIL CLOTHS,
4-4, 5-4, 6-4, 8-4, 16-4.
PRICES GUARANTED.
j18

Run the Blockade!
GREAT REDUCTION IN THE PRICE OF LIGHT!
Good News for those that like a Brilliant, Clear and Safe Light!
Large arrival of PETROLEUM FLUID at
The Pioneer Lamp Store,
ONLY 2 50 FOR FIVE GALLONS.
For those that like COAL OIL, we have received a Large Stock, of all qualities, and at Reduced Prices. The Largest Assortment of LAMP GOODS in the Territory.
j10 E. REESE & CO.
Sole Agents for
The Danforth Petroleum Fluid.
89 1st South Street, half block West of Post Office.

SPRING TIME IS COMING!
AND
GEORGE GODDARD
Has for SALE some
Choice TOP or BUTTON ONIONS,
Evergreen BROOM CORN SEED, very early, and suited to high altitudes. The best in the market.
GARDEN SEEDS,
GRASS SEEDS,
RYE MEAL for Bee Raisers,
NORWAY OATS,
SURPRISE OATS,
Choice SEED PEAS,
BEANS, ETC.

SPRING TIME IS COMING!
AND
GEORGE GODDARD
Wants to Buy and pay Cash for Fresh, Clean Lucerne Seed, Choice Peas, Bran, Shorts, Oats, Barley and Wheat f22

FARMERS ATTENTION.
I will pay CASH for
1,000 BUSHELS WHEAT,
1,000 BUSHELS BARLEY,
1,000 BUSHELS OATS,
10,000 LBS. BRAN,
If delivered immediately at my
Grain Store, Main St., S. L. City
GEO. H. KNOWLDEN.

California and Allen's Extra Family
FLOUR
And several other brands, CHEAP for cash
All kinds of Grain for sale.
G. H. KNOWLDEN.
o6

NAYLOR BRO'S
Have on hand the
Largest and Most Complete Stock in the City
OF
WAGON TIMBER
AND
IRON OF ALL SIZES,
And have just received
2 Car Loads of Neff Wagons
Which they offer
AT VERY LOW PRICES.
FIRST EAST STREET, HALF-A-BLOCK SOUTH OF THEATRE
m5

SAN FRANCISCO TRADE.

E. MARTIN & CO.

Wholesale Liquor Dealers,

408 Front Street, San Francisco

Proprietors of
MILLER'S EXTRA OLD BOURBON

And sole agents for
J. F. CUTTER'S EXTRA OLD BOURBON WHISKIES

Constantly on hand, a full assortment of all the
Standard Brands of Whiskies,
Fine Brandies
Foreign and Domestic Wines,
m5 Bitters, Cordials, &c.

GRAND HOTEL

On Market, New Montgomery and Second Streets,

SAN FRANCISCO, CAL.

JOHNSON & Co., PROPRIETORS.

JNO. G. HODGE & CO.,

IMPORTERS and Wholesale Stationers,

Keep the largest stock of
Stationery, Blank Books, School Books, Playing Cards, Wrapping Papers,
Twines, Pocket Cutlery, &c., &c.,

On the Pacific Coast, which they are prepared to sell either for Gold or Currency at prices that will offer inducements for buyers anywhere west of the Rocky Mountains.

327, 329 & 331 SANSOME STREET,
m11 San Francisco.

IRON AND STEEL

WIRE ROPE,

FLAT AND ROUND,

For hoisting from mining shafts and inclines, Ferry ropes, Guy ropes, For transmitting power, etc.

Manufactured of any Length or Size.

Wire Rope is much cheaper, lighter and more durable than any other kind of Rope.

Hallidie's Endless Wire Rope Way,

(Wire Tramway),

For the rapid and economical transportation of Ores and other materials over mountainous and difficult roads. (Secured by U. S. Patent). also,

Patent Grip Pulley,

For transmitting power and by which the rope is uninjured and cannot slip.

SEND FOR CIRCULARS.

Agency of the
PACIFIC
Wire & W. R. Manufacturing Co.
(OF CALIFORNIA.)

All kinds and sizes of Wire, constantly on hand and manufactured to order.

A. S. HALLIDIE.
519 Front St., San Francisco, California.
n19

MICHAEL KANE. T. N. WAND.

WAND, KANE & CO.,

(Successors to Hunter, Wand & Co.)

Importers and Wholesale Dealers in

WINES AND LIQUORS,

Proprietors of Hunter's California
Wheat Whiskey.

Also Agents for Joseph S. Finch's celebrated Pennsylvania

RYE WHISKEY

607 and 609 Front St., near Jackson,
SAN FRANCISCO.
my31

J. EVERDING & CO.,

COMMISSION MERCHANTS

48 Clay St., San Francisco,

DEALERS IN OREGON PRODUCE.

Are constantly in receipt of Oregon Hams, Bacon, Lard, Salmon, &c.
Starch, of our own and Eastern manufacture always on hand.

CHENERY, SOUTHER & CO.

Importers and Jobbers of
FOREIGN AND DOMESTIC

BRANDIES, WINES, AND LIQUORS,

311 Clay Street, San Francisco.
jy19

WILMERDING & KELLOGG,

Importers and Jobbers of

Wines and Liquors,

214 & 216 FRONT STREET,
SAN FRANCISCO.

LAZARD FRERES,

Importers and Jobbers of Foreign and Domestic Fancy and Staple

DRY GOODS.

Depot of Goods Manufactured at the Mission and Pacific Mills, Consolidated.

525 & 527 Market St., San Fra
ny18 Paris: 23 Rue De L'Echiqu

J. BAUM, H. SHRIER, } San Francisco. M. SHRIER, New York

J. BAUM & CO.,

Importers and Manufacturers of

MEN'S & BOY'S CLOTHING

223 Sansome St., San Francisco
45 Murray St., New York.

MURPHY, GRANT & CO.

Importers of American and European

Staple and Fancy

DRY GOODS,

SAN FRANCISCO,
CALIFORNIA,

Call the attention of the Trade to their large and complete stock of

FALL AND WINTER DRESS GOODS,

Which they are now receiving direct from European Manufacturers, comprising in part—

French Merinos,
Wool Satines,
Wool Plaids, French and German,
Irish and French Poplins,
Empress Cloths,
Tamise, black and colored,
Velveteens,
Alpacas, black and colored,

SILKS, VELVETS, RIBBONS,

ALSO

GLOVES,

Kid, Buck, Berlin (Ladies', Misses', Gents')

Gents' Underwear

And all kinds of

Gents' Furnishing Goods.

[illegible]

Z. C. M. I. COLUMN.

Z. C. M. I.

Wholesale

DRY GOODS DEP'T

Up Stairs, Emporium Buildings,

A full, first-class stock of

STAPLE DRY GOODS,

NOTIONS,

BOOTS and SHOES,

AT LOW PRICES.

Wholesale buyers and Co-operative Dealers please inspect.

GROCERY AND HARDWARE

DEPARTMENT,

CONSTITUTION BUILDINGS,

Purchasers can here find

An Immense Stock

AND IN EACH BRANCH A GREAT VARIETY.

IMPLEMENTS, TOOLS AND

MACHINERY

ALL ON THE PREMISES.

Miners Supplies a Specialty

CLOTHING DEP'T.

HOME-MADE

AND

IMPORTED

MANUFACTURED FROM

HOME-MADE,
FRENCH,
GERMAN,
ENGLISH and
AMERICAN
FABRICS

Fine Cassimeres, and Cloths Trimmings

On hand, for Gentlemen ordering their own.

FIRST-CLASS FITTERS AND WORKMEN TO FILL ALL ORDERS PROMPTLY.

Retail Departm'nt,

EMPORIUM BUILDINGS,

THE FINEST DISPLAY

AND

ASSORTMENT OF GOODS.

WE CUT IN ANY LENGTHS AT A SMALL ADVANCE ON WHOLESALE.

This is the Department for Families.

DRUG DEP'T.

Fancy and Staple Drugs.

PATENT MEDICINES,

Perfumery.

LIQUORS IN GREAT VARIETY

ENGLISH ALE AND PORTER,
AVERILL PAINT
WHITE LEAD,
OILS, COLORS
GLASS, ETC.

Prescriptions from Physicians will have special attention.

H. B. CLAWSON, Supt.

MISCELLANEOUS.

CALDER BRO'S.

Are in receipt of the new editions of the

Standard Authors

Each complete in one royal octavo vol, bound in the most approved style, and at the

Unprecedented Low Price

OF

Cloth extra	$2.00
Library Sheep	2.75

We have, to select from, the finest and largest stock of

SCHOOL REWARDS

Ever brought into the country, embracing the publications of L. Prang & Co., T. Nelson & Sons, American Tract Society, &c.

Our Stock of

MUSICAL GOODS

Is complete, and consists, in part, of

PIANOS

Of the latest improved styles;

ORGANS

Of the best makers:

VIOLINS

From Italy, France and Germany.

Guitars, Banjos, Flutes, Accordeons, Concertinas, Harmonicans,

---

Received and expected daily, a large and splendid stock of

MASON & HAMLIN'S

CELEBRATED

ORGANS

Embracing Ten Different Styles, which we offer at

Manufacturers' Prices

Delivered in this city.

FOR $125.

Five Octave, Double Reed, Five Stops, (Viola, Diapason, Meloda, Flute, Tremulant,) with two sets vibrators throughout, one of four feet pitch and one of eight feet; from prepared metal and riveted with iron, and not merely stamped out of brass. Tremulant and Knee Swell; self-adjusting reed valves; improved bellows. Solid black walnut case throughout, paneled front and sides, with carved mouldings and ornaments, carved antes.

WARRANTED IN EVERY RESPECT FOR FIVE YEARS, and

Only $125.

☞ We respectfully solicit the public to call and examine our goods

For the Holidays.

The Place to Buy

YOUR

GLAZED SASH,

BLINDS,

AND

PANEL DOORS,

For Quality and Price,

Imported or Home-made,

IS AT

LATIMER, TAYLOR & CO'S

PLANING MILL,

Sash and Door Factory,

One block west of Tabernacle.
n27

20,000 POUNDS OF IRON AND STEEL

At C. H. Bassett's,

Opposite Salt Lake House.

INKLINGS.

Paper cuffs—newspaper attacks.

Mutual friends—kerosene and coroners.

A pleasant fall—to fall heir to a fortune.

A lover's meter—meet her by moonlight.

Boucicault thinks of dramatizing the Tichborne case.

There are in Boston seventy-six hotels and 1,121 bar-rooms.

Whatever good an umbrella performs, it is "put up" to it

Some married people always go to bed quarreling, yet they never fall out.

Woman first tempted man to eat. He took to drinking on his own account.

The woman who was "driven to distraction" now fears she will have to walk back.

The Rev. Mr. Spurgeon, it is said, has received ten offers of marriage within a year.

Pawnbrokers and drunkards are always taking pledges; the former sometimes keep them.

Money is a great lever in the affairs of men—so great a leaver that some of us can never keep it.

A woman on an emigrant train recently gave birth to a lively boy, in Michigan, and when the cars were passing Indiana his twin brother joined him.

Stubbs said to one of his debtors. "Isn't it about time you paid me that little bill?" "My dear sir," was the consoling reply, "it is not a question of time, it is a question of money.'

An honest country parson, who in the time of a great drought was desired to pray for rain, answered; "I'll willingly do it to oblige you, but it is to no purpose while the wind is in this quarter."

A drover, who sells his cattle by live weight, always gives them as much water as they will drink, before driving them on to the scales "That," he says, "is what I understand by 'watering stock.'"

"Mrs. Muffin," said a visitor, "Emily has your features, but I think she has got her father's hair." "O, now I see," said the dear little Emma, "it's because I have father's hair that he has to wear a wig."

"The sexes are for one another," was the text of a lecture by a young lady in California, recently. She appealed to the feelings of her audience to prove the truth of her wonderful discovery. [Great applause.]

A man arriving at home at a late hour a little the worse for too much supper, hatless and coatless, was asked by his indignant spouse: "Where's your hat and coat?" "Sent 'em, my dear (hic), to the Chicago sufferers."

"Ah, John, I have buried my brother since I saw you!" "Served him right," said John. "What do you mean, sir?" was indignantly demanded. "Why, my dear fellow," said John, "would it have served him right to leave him unburied?"

The Boston *Times* puts it in this way:

"Two cute lawyers
Are like two sawyers
The one doth pull the other doth thrust,
And as the object's rent asunder
'Tween the one at the top and t'other under,
Down comes the dust."

NOW IS YOUR CHANCE

FOR

STOVES!

NOW IS YOUR CHANCE

FOR

STOVES

Over One Hundred Different Kinds and Styles to Select from,

Including the Old Favorites,

Charter Oak,
New Era,
Monitor,
Inland Empire
Superior,
Etc.,

These as well as other varieties will be

SOLD CHEAPER

AT THE

Hardware Dep'nt

OF

Z. C. M. I.

THAN IN ANY OTHER HOUSE IN THIS TERRITORY.

H. B. CLAWSON, Superintendent.

MISCELLANEOUS.

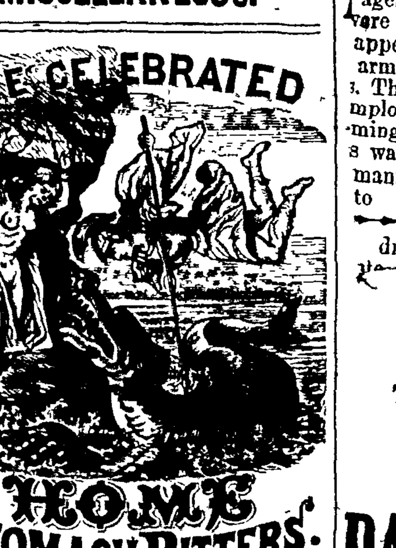

Are indorsed and prescribed by more leading Physicians than any other tonic or stimulant now in use. They are a SURE PREVENTIVE for Fever and Ague, Intermittents, Biliousness and all disorders arising from miasmatic causes. They are highly recommended as an anti-dyspeptic, and in cases of indigestion are invaluable as an appetizer and recuperant, and in cases of General Debility they have never in a single instance failed in producing the most happy results. They are particularly BENEFICIAL TO FEMALES, strengthening the body, invigorating the mind and giving tone and elasticity to the whole system. The HOME BITTERS are compounded with the greatest care, and no Tonic Stimulant has ever been offered to the public SO PLEASANT TO THE TASTE, and at the same time combining so many remedial agents, indorsed by the medical fraternity as the best known to the Pharmacopœia. It costs little to give them a fair trial, and

Every Family should have a Bottle

We ask every one to read the following certificates from many of the most eminent physicians in the country:

ST. LOUIS, July 1870.—JAMES A. JACKSON & Co: Gentlemen—As you have communicated to the medical profession the receipe of the "Home Bitters" it cannot, therefore, be considered as a secret or patent medicine, no patent having been taken for it. We have examined the formula for making the "Home Bitters," and unhesitatingly say the combination is one of rare excellence, all the articles used in its composition are the best of the class to which they belong, being highly Tonic, Stimulant, Stomachic, Carminative and slightly Laxative. The mode of preparing them is strictly in accordance with the rules of pharmacy. Having used them in our private practice, we take pleasure in recommending them to all persons desirous of taking Bitters, as being the best Tonic and Stimulant now offered to the public.

L. CH. BOISLINIERE, M.D.	G. F. PORTER, M.D.
ALFRED HEACOCK, M.D.	C. GERICK, M.D.
DRAKE McDOWELL, M.D.	C. A. WARE, M.D.
J. C. WHITEHILL, M.D.	DR. C. V. F. LUDWIG,
E. A. CLARK, M.D.	S. G. MOSES, M.D.
W. A. WILCOX, M.D.	HUBBERT PRIMM,

U. S. Marine Hospital, St. Louis, Mo., Oct. 8, 1870.—JAS. A. JACKSON, & Co.: I have examined the formula for making the "Home Stomach Bitters," and used them in the Hospital for the last four months. I consider them the most valuable tonic and stimulant now in use.

L. MELCHER,

ST. LOUIS, July 6, 1870.—JAS. A. JACKSON, & Co, Having examined the formula from which your celebrated 'Stomach Bitters,' are prepared, having witnessed the method of combining the different ingredients, we can safely recommend them as the best tonic with which we are acquainted. From the great care with which they are compounded, and from the choice materials which enter into them, we have no doubt that they will prove as they deserve to be, the most popular tonic and stimulant in use. Respectfully yours,

T. J. VASTINE, M.D. T. G. COMSTOCK, M.D.

We cheerfully concur with every word contained in the above testimonial.

JOHN CONZELMAN, M.D.	JOHN HARTMAN, M.D.
CHAS. VASTINE, M.D.	JOHN T. TEMPLE, M.D.
G. S. WALKER, M.D.	E. C. FRANKLIN, M.D.

CINCINNATI, Oct. 19, 1870.—Messrs. W. B. KENNEDY & Co, *Agents Home Bitters*, Gents—Agreeable to your request, I have examined the formula of the "Home Stomach Bitters," and find the remedies it contains such as are in general use by the Medical Profession. They are scientifically and pleasantly combined, and as stimulating tonics will be found especially adapted as corroborants to the treatment of low or debilitated stages of the system, whether arising from impaired digestion or from malarious diseases.

DR. J. L. VITTIERS,	L. A. JAMES, M.D.
R. S. WAYNE, Chemist,	C. T. SIMPSON, M.D.
W. T. TALIAFERRO, M.D.	S. P. BONNER, M.D.
J. J. QUINN, M.D.	C. S. MUSCROFT, M.D.
J. H. BUCKLY, M.D.	G. W. BIGLER, M.D.
W. R. WOODWARD, M.D.	G. A. DOHERTY, M.D.

CHICAGO, Sept. 30, 1870.—J. L. SMITH, Esq., We have examined the formula of the "Celebrated Stomach Bitters," and find it to be composed of articles that are considered the best tonics used by the Medical Profession, and one of the best bitters we know of in use.

Very respectfully,

H. S. HAHN, M.D.,	B. McVICAR, M.D.,
J. B. WALKER, M.D.	G. A. MARINER,
	NORMAN S. BARNES, M.D.

For Sale by all Druggists & Grocers

Jas. A. JACKSON & Co., Prop'rs,

Laboratory 105 & 107 N. 2d St.,

jul14 St. LOUIS, MO.

FALL IMPORTATION, 1871

ROSENBAUM & FRIEDMANN,

22 and 24 Battery Street,

San Francisco

BEG LEAVE TO CALL THE ATtention of the TRADE to their splendid STOCK, comprising in part COMPLETE LINES of

Broche Shawls,
Velveteens,
Alexander's Kid Gloves,
Curtain Nets,
Linen Hdkfs,
White goods,
Tarlatans,
Bareges,
Guipure and Linen Laces,
Cotton Laces,
Lace goods, made up,
Hamburg Embroideries,
Silk and Velvet Ribbons, bl'k and col'd,
Corsets, sewed and woven,
Hosiery and Gloves, silk, cotton and wool,
Merino Underwear for ladies and children,
Fringes, Gimps and Ornaments,
Ladies' and Children's Ready Made Suits:

Which, together with their USUAL FULL Stock of Foreign and Domestic SMALLWARES and Fancy Goods, they offer at Reduced Prices

Purchasing all our goods at their various places of production all over the world we are enabled to sell the same at prices to compare favorably with those of the leading houses in New York or London
s30

JOHN TAYLOR & BRO.,

Merchant Tailors,

COMMERCIAL STREET,

KEEP constantly on hand a choice assortment of FRENCH, ENGLISH and AMERICAN

Cloths, Cassimeres, Vestings, Etc.,

Of the finest qualities and latest styles, which we make up to order in the most fashionable and approved manner.

☞ PATRONAGE SOLICITED.

... actual operations ... agents The names were not in the first appeared in the ... arms to Remington ... The vouchers were ... mployes and certified ... mington A sale of ... s was twisted in the manner and the cost to

... district attorney ...

THE SALT LAKE

DAILY HERALD

THE

SECULAR AND COMMERCIAL NEWSPAPER OF SALT LAKE CITY.

THE PEOPLE'S PAPER!

FREE AND

INDEPENDENT.

The Cheapest Paper

PUBLISHED IN

The Rocky Mountains!

TO MEN OF ENTERPRISE!

The recent discovery and rapid development of the mines of Utah have given, and will continue to give, an impetus to trade of every kind, which should command the attention of all business men who desire to share in its profits.

Heavy shipments of ores for months past have been bringing wealth into the Territory, a large immigration has commenced; agricultural and other products are finding ready sales, and merchants begin to feel the steady flow of money through the varied channels of commerce.

To business men at a distance who seek to participate in the lively trade which must attend such a rapid growth of interests, as well as to the local public, a live, energetic newspaper is a necessity, by which to be made fully acquainted with the true condition of matters as they exist, and through which to present their business and facilities for furnishing so promising a market.

THE SALT LAKE HERALD

Fully meets this necessity in Utah. Not being the organ of any person, sect or party, nor devoted alone to any single interest, it has grown upon public favor and attained an unprecedented circulation in the time which has elapsed since it was established, by being in the strictest sense a Free, Independent, Live and Thoroughly Progressive NEWSPAPER

ITS MINING NEWS

Collated with the greatest care and from the most reliable sources, makes it valuable to all interested in the mines of Utah; its

AGRICULTURAL AND GENERAL TERRITORIAL INTELLIGENCE

Can be equally relied on; and ITS ENTERPRISE placed it in the

Front Rank of the Rocky Mountain Journals.

THE SALT LAKE HERALD

Circulates largely and is widely read in every Mining Camp, and throughout the Cities, Towns and Settlements of the Territory, is found in the office of every enterprising business man in Utah; circulates on the Union Pacific, Central Pacific and Utah Central Railroads, has a large mail subscription list east, west, north and south, and is

The Best Advertising Medium

In the Rocky Mountain region.

Where to Advertise!

Where it will be Seen!

Where it will be Read!

In the People's Paper!

THE

SALT LAKE HERALD

MAKE YOUR WANTS KNOWN

IN THE

Salt Lake Herald.

JUST RE...

H. WAL...

First Sou...

A choice lot of
CLAMS ...

140,000

Singer Sewing Machines were Sold within the past. year.

Scientific American, June 10th, 1871.

THE SINGER

Manufacturing Company,

AT THE WORLD'S FAIR

—Constituted by the homes of the people—

Received the Great Award of the Highest Sales

And have left all rivals far behind them,

FOR THEY

Sold in 1870 127,833 Machines!

Sewing Machine Sales for 1870.

"The magnitude to which the manufacture of sewing machines has attained is shown by the "sworn" returns (to which any one can have access) of the manufacturers for the year 1870 to the owners of the leading patents, on which they pay a royalty. According to these returns the number of machines sold by each manufacturer in 1870 is as follows:

The Singer	127,833	Florence	17,660
Wheeler & Wilson	83,208	Gold Medal	8,912
Howe	75,156	Ætna	5,806
Grover & Baker	57,402	Empire	3,560
Weed	35,002	Finkle & Lyon	2,420
Wilcox & Gibbs	28,890	Parham	1,760
American Buttonhole & Overseaming	14,573	Wilson	500

And several other companies who sold a few machines.

It will be seen by this table that the popularity of the **Singer machines far exceeds that of all others,** their sale being **one-half greater** than even that of the famous "Wheeler & Wilson" machine This is owing to the fact that the **Singer Company** have **lately** commenced making, besides their old and well-established manufacturing machine, what is known as their **"New Family Machine," which is selling at the rate of nine to one better than their old style.** Their total sales for 1869 were 86,781 machines against the 127,833 of 1870, **showing an increase of one-half in the latter year.**"—"New York Sun."

One-Half of our Gigantic Sales,

NOW NEARLY

THREE-QUARTERS OF A MILLION

Machines Sold,

AND

ALL IN PRACTICAL USE.

Were made within the past three years. But the **Greatest Increase of our Sales over all Other Machines, Being Within the Past Year. This is Incontestible Proof** that Our Machines **Are the Best** in the **World.**

THE NEW FAMILY SINGER SEWING MACHINE

With attachments for all kinds of work,

Is fast winning supreme favor in the household, as shown by the rapidly increasing sales, over all other machines

This **New Family Machine** is now capable of a range and variety of work such as was **only recently** thought impossible to perform by machinery. We claim and can show that it is the cheapest, most beautiful, delicately arranged, nicely adjusted, easily operated, *speedy, and smoothly running of all the Family Sewing Machines.* It is remarkable not only for the range and variety of its sewing, but also for the variety and different kinds of texture which it will sew with equal facility and perfection, using silk twist, linen or cotton thread, fine or coarse, making the **interlocked-elastic-stitch,** alike on both sides of the fabric sewn, the only stitch which is universally approved, or is at all adapted for **first-class work.** Thus, beaver cloth, or leather may be sewn with great strength and uniformity of stitch, and, in a moment, this willing and never-wearying instrument may be adjusted for fine work on gauze or gossamer tissue, or the tucking of tarlatan, or ruffling, or almost any other work—even by **a child**—which delicate fingers have been known to perform. **Even the careless and thoughtless have little or no trouble on this machine.**

Send for Descriptive and Price Circulars.

We manufacture our own needles, silk and twist, furnish linen and cotton thread and oil—all of superior quality—but which can be relied on only when obtained through our Principal or Branch Offices, or Agencies.

OTHER SEWING MACHINES REPAIRED ON REASONABLE TERMS.

We Guarantee every Machine we sell to give entire satisfaction.

MACHINES DELIVERED FREE THROUGHOUT THE CITY.

TERMS TO SUIT ALL.

We extend a cordial invitation to all to come and see the Machines, whether they wish to buy or not. **See all others, but do not buy without you examine the Singer.**

Visitors always politely attended by competent attendants. **Instruction free All Machines perfectly adjusted before delivery at t**

SINGER SEWING MACHINE DEPT, Z. C. M. I.

GENERAL AGENTS, Two doors south of Eagle Emporium,

Salt Lake City, Utah.

H. B. CLAWSON, Superintendent.

C. H. BASSETT,

NEW

HARDWARE STORE

All kinds of

HEAVY HARDWARE,

Iron and Steel,

Stoves and Tin Ware

BLACKSMITH TOOLS,

Agricultural Implements
And Mining Tools,

At Lowest Rates.

OPPOSITE SALT LAKE HOUSE
n15

SALT LAKE IRON WORKS,

One block south of Depot. E. T. MUMFORD, Proprietor.
C. B. HAWLEY, Superintendent.

The Only Complete Works in Utah

Iron and Brass Foundries,
Machinery and Fittings,
Blacksmithing and
Pattern Making.

All orders filled with accuracy and dispatch for Smelting Furnaces, Mill Gearing, Cog Wheels, Railings and Gratings.
All kinds of machinery made or repaired at low prices.

☞ Cash paid for Old Castings.
d31

JAMES HAGUE, Jun. J. H. HAGUE, GEORGE HAGUE

Big Gun Store!

HAGUE BROTHERS,

LATE JAMES HAGUE,

Importers and Dealers in

GUNS,

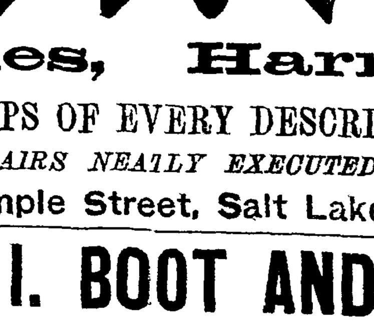

PISTOLS,

AMMUNITION, **FISHING TACKLE,**

Etc. Etc.

Saddles, Harness

AND WHIPS OF EVERY DESCRIPTION.

REPAIRS NEATLY EXECUTED.

a2 East Temple Street, Salt Lake City.

Z. C. M. I. BOOT AND SHOE

Department, at the sign of

THE "BIG BOOT."

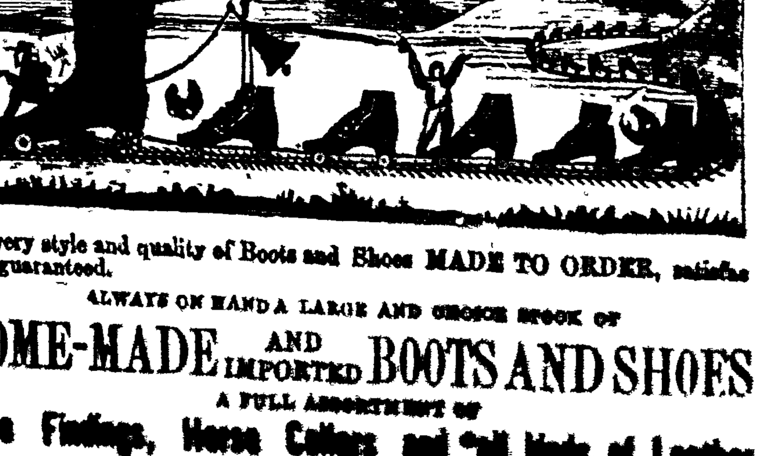

Every style and quality of Boots and Shoes MADE TO ORDER, satisfaction guaranteed.

ALWAYS ON HAND A LARGE AND CHOICE STOCK OF

HOME-MADE AND IMPORTED BOOTS AND SHOES

A FULL ASSORTMENT OF

Shoe Findings, Horse Collars and all kinds of Leather

HIDES WANTED.

THE SALT LAKE DAILY HERALD.

VOL. 2. SALT LAKE CITY, SATURDAY, MARCH 2, 1872. NO. 229.

SALT LAKE DAILY HERALD

Published every morning, except Monday, at the HERALD OFFICE, First South street, near East Temple, Opposite the Post Office.

TERMS:

One Year	$10 00
Six Months	5 00
Three Months	2 50
One Month	1 00
One Week	25

Invariably in Advance.

Salt Lake Semi-Weekly Herald

Published every Wednesday and Saturday at the following unprecedentedly low rates, strictly in advance:

1 copy, one year	$4 00
1 copy, six months	2 00
1 copy, three months	1 00
10 copies, one year	35 00
10 copies, six months	18 00
10 copies, three months	9 00

JOHN T. CAINE, E. L. SLOAN, W. C. DUNBAR. Editors and Publishers.

MEDICAL.

O. C. ORMSBY, M. D.
PHYSICIAN, SURGEON AND DRUGGIST,
BRIGHAM CITY, UTAH.

J. M. & F. D. BENEDICT,
SURGEONS AND PHYSICIANS,
Office—Over Calder Bro's Music Emporium. s1

W. F. ANDERSON, M.D. H. J. RICHARDS, M.D.,
Surgeons and Physicians,
Offices, for the present, at their respective residences in the 13th and 17th Wards: s6

DR. GROVES,
Dentist,
Office 2nd South St., Salt Lake City. Three doors West of Revere House, half a block East of the Elephant Store.
OFFICE HOURS FROM 9 A.M. TO 5 P.M. m1

J. D. THOMPSON, M. D.,
PHYSICIAN AND SURGEON,
Offers his professional services to the people of Salt Lake City. Residence at Bolivar Roberts' brick house, opposite St. Mark's Church. ju28

HOTELS, ETC.

TOWNSEND HOUSE,
SALT LAKE CITY.
THE LEADING HOTEL OF UTAH.
JAMES TOWNSEND PROPRIETOR.
This House is centrally and pleasantly located, well furnished, and has accommodations for 150 guests.
THE PROPRIETOR is now preparing to build large additions to his Hotel, which when finished, will render it the
Most Complete Establishment
in the
ROCKY MOUNTAIN REGION!
m11

AMERICAN HOTEL,
A Select and First-Class House.
ONE BLOCK EAST OF THEATRE,
SALT LAKE CITY.
Terms $3.00 per day. Board without rooms $12.00 per week. Baths free to guests. J. C. LITTLE, Proprietor. jun24

STOCK BOARD,
(Formerly Reid's,)
MAIN STREET,
Two doors south of Wells, Fargo & Co's.
Our Bar is furnished with all that can be found in any first-class saloon.
Attentive and polite bar-keepers to attend upon all who may favor us with a call.
ZABRISKIE & CO. f11

TAYLOR'S HOTEL,
West Side
EAST TEMPLE STREET,
ROOMS
BY THE SINGLE NIGHT, WEEKLY OR MONTHLY,
TAYLOR & CUTLER, Proprietors.
We have rented our RESTAURANT to Messrs. GLADE & GOODMAN. n23

Washington House
Third South Street,
SALT LAKE CITY

Board and Lodging, per Week	$7 00
Day Board "	5 00
French Spring Beds "	2 50
Beds, per Night	50
Meals	25

j14

FASHION CHOP HOUSE,
(Next door to White House),
Main Street, Salt Lake City.
Conducted in first-class French style, at moderate prices.
NICHOLAS BERNARDIS, Proprietor. f14

Taylor's Hotel Restaurant,
ON the European Plan, is now open and is supplied with every delicacy of the season. Meals at all hours. Oysters in every style. Supper Parties supplied on short notice.
Terms to suit the times.
GLADE & GOODMAN, Proprietors. j16

Sierra Hotel and Restaurant,
East side Commercial street.
Meals served in the best style. Rooms furnished and unfurnished.
f14 Wm. GREEN, Proprietor.

New Commercial Lodging Rooms,
Commercial Street,
Opposite German Bakery, Salt Lake City
C. W. TAPPAN, Proprietor.
OPEN ALL NIGHT.
Spring Beds, 50 cts. per Night, and $1.50 to $2.50 per Week.
Single Rooms, 75c. per Night, and $2.50 to $4.50 per Week. o15

UTAH HOTEL,
Main Street, OGDEN.
The only first-class House in the City.
Omnibus to and from all trains.
EUDEY & WILLIAMS, Proprietors. j17

CENTRAL HOUSE,
LITTLE COTTONWOOD,
T. F. Fuller, Proprietor.
To the Public—This house is now refitted and open for inspection at reduced rates.
Board and Lodging by week, $12.00. Meals, 50c. Beds, 75c. Meals at all hours. j26

LEGAL.

Z. SNOW. E. D. HOGE.
SNOW & HOGE,
Attorneys and Counselors at Law
Salt Lake City, Utah.
Office at Snow's corner, 1st East Street. ju5

JONATHAN C. ROYLE,
ATTORNEY-AT-LAW,
Salt Lake City, Utah.
Office—Over First National Bank. Residence on 3d East street, between South and 1st South streets. s20

THOS. FITCH. GEO. R. WHITNEY.
FITCH & WHITNEY,
ATTORNEYS-AT-LAW,
36 First South Street,
f20 SALT LAKE CITY.

H. M. MORGAN,
Commissioner for Utah Territory.
408 CALIFORNIA STREET,
SAN FRANCISCO. fe3

S. A. MANN,
ATTORNEY-AT-LAW,
No. 36 First South Street,
f9 Salt Lake City, Utah.

D. COOPER,
ATTORNEY AND COUNSELLOR,
Office—Exchange and Reading Rooms, up-stairs.
ju28 SALT LAKE CITY.

CASH FOR MINES!
Enquire of
SETH M. BLAIR,
Attorney-at-Law and Mining Agent,
OFFICE:
Over 97 Kimball's Block, with C. M. Hawley.
P. O. Box 180. d16

P. L. WILLIAMS. LE GRAND YOUNG
WILLIAMS & YOUNG,
ATTORNEYS-AT-LAW,
Office, half a block south of Theatre,
Salt Lake City. j12

GEORGE C. BATES,
ATTORNEY-AT-LAW.
C. MYRON HAWLEY,
Attorney-at-Law, Clerk of the Supreme Court and Territorial Librarian.
J. W. HASKINS,
Office in Kimball's block, near U.S. Marshal's office. j11

WM. P. APPLEBY,
Attorney-at-Law,
HAVING provided himself with suitable Blanks, is prepared to draw up
Declaratory Statements of Applicants for Deeds to City Lots.
Office—East Temple Street, first door north of Commerce Building. d19

JOHN B. MILNER,
ATTORNEY-AT-LAW,
Provo City, Utah.
Collections made in the 1st and 2nd Judicial Districts.
Special attention given to Mining cases.
Office at residence, Centre St. Provo City. j5

Warner Earll, E. M. Smith.
EARLL & SMITH,
ATTORNEYS AT LAW,
SALT LAKE CITY.
East Temple Street, one door south of Godbe's Store a20

DANIEL S. DANA,
ATTORNEY-AT-LAW,
Salt Lake City, Utah.
Office—west side of East Temple Street. Especial attention given to Mining litigation. d27

Wm. HAYDON,
(Late Judge of 4th District Court, Nevada,)
ATTORNEY-AT-LAW,
Room No 9, East Temple Street, over First National Bank. n1

E. M. BARNUM,
ATTORNEY-AT-LAW,
Office, Kimball's Block, S. L. City.
Special attention given to Titles, Negotiations, Sales or Litigations in Mining Claims and Real Estate.
Collections made or business done in any part of the United States by Association of reliable Attorneys. d17

O. H. Hempstead, M. Kirkpatrick
HEMPSTEAD & KIRKPATRICK,
Attorneys-at-Law,
Main Street, opposite Wells, Fargo & Co.
SALT LAKE CITY. f22

NOTARIES PUBLIC.

A. S. GOULD & SON,
CONVEYANCERS,
Mining Deeds, Agreements and Bonds for Deeds, Mortgages, Powers of Attorney, Leases, Contracts and other instruments of writing drawn with accuracy and dispatch.
Mining Companies Incorporated under the Laws of Utah.

C. A. GOULD,
NOTARY PUBLIC
and
COMMISSIONER OF DEEDS
for
New York, Massachusetts, Pennsylvania, Ohio, Illinois, Iowa, Nebraska, Wyoming, Montana, Nevada, California, and other States and Territories.
East Temple St., near Wells, Fargo & Co., Salt Lake City. m11

Wm. M. Gilles, jic. Jas. W. Stainburn
STAINBURN & GILLESPIE,
Notaries Public,
COMMISSIONERS OF DEEDS
Searchers of Records,
AND
CONVEYANCERS.
Office—On right of entrance to Stock Board, Reid's Building, Main St.
The legality of the Notarial acts of the above-named firm is unquestionable, as they act under appointments made by the Legislative Assembly of the Territory of Utah, dated February 16, 1872, and commissions of the Governor of the Territory, issued subsequently, and have complied with both the Territorial laws by filing the required bonds, &c., in the Territorial Auditor's office and with the Probate Judge of Salt Lake county. 127

Wm. Clayton, Notary Public. S. J. Jonasson, Conveyancer.
CLAYTON & JONASSON
PAY strict attention to the collection of money in all parts of the world.
They also draw or acknowledge all kinds of instruments in writing.
Special attention given to the drawing of Wills and Testamentary Documents.
Loans negotiated. Mines, Houses and Real Estate of all kinds bought, sold or leased.
Incorporations and Partnership Papers of every description drawn in strict accordance with the laws of Utah.
OFFICE—Fourth door south of Godbe's Corner. a20

BANKERS.

SALT LAKE CITY
NATIONAL BANK
OF UTAH,
Salt Lake City, Utah Ter.
Successor to A. W. White & Co.
Authorized Capital - $500,000.
BENJ. M. DURELL, Prest.
Late Prest. First National Bank of Idaho
ABEL W. WHITE, Cashier,
Late of A. W. White & Co., Bankers, S. L City
HEMPSTEAD & KIRKPATRICK, Attorneys.
DIRECTORS:
T. R. Jones, C. H. Hempstead, M. B. Callahan, B. M. Durell, A. W. White, J. M. Allen, R. W. Donnell, Of Donnell, Lawson & Co., New York
This Bank will transact all kinds of legitimate Banking business, and
DEALS IN GOLD AND SILVER BULLION AND ORES.
Gold and Currency Exchange drawn and Telegraph Transfers made on New York, San Francisco and principal Atlantic and Pacific cities, available in any part of the United States and Canada.
Deposits and general business solicited from Eastern and Foreign Banks and Bankers, Firms and individuals; Check Accounts kept in Gold or Currency.
Exchange on principal cities of Europe and the Canadas furnished in sums to suit, at the lowest rates, and Telegraph Transfers on London.
Loans made on Bullion, Public Securities, Bonds, Local Stock, Merchandise, or other good Collaterals. Approved business paper discounted for depositors.
Certificates of Deposit issued, payable in Gold or Currency on call, or at any specified time, available in any part of the United States and Territories.
Advances made on shipments of Bullion or Ores to New York, San Francisco and Europe.
CORRESPONDENTS:
NEW YORK—National Park Bank, Doanell, Lawson & Co.
SAN FRANCISCO—California Trust Co.
LONDON—Jay Cooke, McCulloch & Co.

Treasury Department,
OFFICE OF COMPTROLLER OF THE CURRENCY,
WASHINGTON, JANUARY 12, 1872.
WHEREAS, by satisfactory evidence presented to the undersigned, it has been made to appear that "THE SALT LAKE CITY NATIONAL BANK OF UTAH," in the CITY OF SALT LAKE, in the County of SALT LAKE, TERRITORY OF UTAH, has been duly organized under and according to the requirements of the Act of Congress, entitled "An Act to provide a National Currency, secured by a pledge of United States Bonds, and to provide for the circulation and redemption thereof," approved June 3rd, 1864, and has complied with all the provisions of said Act required to be complied with before commencing the business of Banking under said Act.
Now, therefore, I, HILAND R HULBURD, Comptroller of the Currency, do hereby certify that "THE SALT LAKE CITY NATIONAL BANK OF UTAH," in the CITY OF SALT LAKE, in the county of SALT LAKE, TERRITORY OF UTAH, is authorized to commence the business of Banking under the Act aforesaid
Currency Bureau. Seal of the Comptroller of the Currency, Treasury Department
In testimony whereof witness my hand and seal of office this 12th DAY OF JANUARY, 1872.
(Signed) HILAND R HULBURD, Comptroller of Currency.
No. 1921. fe18

Robert Anderson. Thos P. Akers
ROBERT ANDERSON & CO.,
BANKERS,
58, EAST TEMPLE STREET,
Salt Lake City. j13

Bank of Deseret,
Successor to
HOOPER, ELDREDGE & Co.,
Corner East Temple and First South Streets,
SALT LAKE CITY, UTAH.
PAID UP CAPITAL, - $100,000.
BRIGHAM YOUNG, President,
H. S. ELDREDGE, Vice Pres.
WM. H. HOOPER,
WM. JENNINGS,
JOHN SHARP,
FERAMORZ LITTLE,
L. S. HILLS, Cashier,
Directors.
Deal in
GOLD DUST, COIN, EXCHANGE, LAND WARRANTS, COLLEGE SCRIP, &c.
Collections made and promptly remitted.
FOREIGN EXCHANGE FOR SALE. a13

WELLS, FARGO & CO.,
Express Forwarders, Bankers, and
DEALERS IN EXCHANGE.
Drafts on Europe, and all the principal cities of the United States.
EUROPEAN COLLECTIONS
Promptly attended to.
East Temple St., Salt Lake City.
THEO. F. TRACY, Agent. m11

Administrator's Notice.

HAVING been appointed by the Probate Court of Salt Lake county, Administrator of the estate of Bradford Leonard, deceased, notice is hereby given to all persons indebted to said estate to come forward and settle immediately, and those having claims against the same to present them for adjustment without delay.

R. J. GOLDING, Administrator,
Office, Room No. 1 Court House.
Salt Lake City, Feb. 19, 1872. f20

COLLEGE SCRIP!
PREEMPTORS will save $16 on each quarter section by buying Agricultural College Scrip.
Apply to
THE BANK OF DESERET,
Successor to Hooper, Eldredge & Co f5

NEW MEDICAL WORK!
"THE PHILOSOPHY OF MARRIAGE."
For the Debilitated Nervous System.
DR. JORDAN, of the Anatomical Museum, 318 Montgomery street (near California), San Francisco, California, has published four of his most important and instructive Lectures in a neat volume for those who cannot attend the Lectures at the Museum. Every Unmarried and Married man should read and study these important Lectures for the good of himself and offspring.
By addressing the Secretary of the Anatomical Museum, San Francisco, and enclosing Twenty-Five Cents in Postage Stamps to pay postage, the Book will be forwarded to any part of the States or Territories.
Dr. Jordan can be consulted by letter. d9

NOTICE.

THE law partnership heretofore existing between Thomas Fitch and S. A. Mann is this day dissolved.
FITCH & MANN.
Salt Lake City, February 23, 1872. f3

GREELEY ON THE CUMULATIVE VOTE.

This charter proposes minority or proportional representation; and as to the proposition that it is not constitutional, I meet it with the assertion that nothing else is constitutional. Hitherto caucuses have elected, on behalf of a majority, if you please, real or fictitious, but the whole people have never elected them. Majorities are to be represented by majorities, and minorities by minorities, and the whole people represented in proportion to their numbers That is not only constitutional, in my judgment, but the only constitutional method. In the present way, the majority is swelled and bloated with the consciousness of power; therefore, bad men receive nominations, trusting to an overwhelming popular vote to carry them through. Two or three hundred may be scratched, but there will be enough to carry them in. The majority have always felt they could carry through anybody they chose to nominate. Therefore, I say, your old system of government corrupted this majority; and, in the next place, this system debased and enfeebled, and emasculated minorities. "Oh," said the lazy and indolent voter, "it is no use voting, because we can't elect anybody. What is the use of voting? we shall be voted down." All the time I have lived in this city, a large proportion of the people—those who had business and property, character and intelligence—deserted the polls on one frivolous pretext or another—mainly, "we can't be beaten," or "we can't beat"

Now, if there be nine men elected in an aldermanic district, the minority may elect two of them if they choose The minority can say, "We can put three men on our ticket, and then if we are above one-quarter we can elect them." Then, you will have a party in the common council that can make itself heard before the people. I have known good, honest, faithful, worthy men in the common council, one of whom was worth all the other seventeen or twenty men in there, and yet he couldn't get his motions seconded by anybody. I am sure that whatever divisions or sub-divisions or factions there may be, there will always be under this charter a proportion of the business and property holders to govern the city, and if they can't get the others to do what they want, they can make them give a reason for it at the next election. If they had had that for the past thirty years our city would have been millions less in debt than now. Do you believe any man would get $75,000 out of the treasury without a word being said about it, and nobody knowing it for months afterward, under this system proposed? I tell you no. In regard to our course, I would go to able and strong men in both houses at Albany and say, "Any little detail we can give away in this charter we will, but we want a hundred votes for it in the house and twenty five in the senate." We want the vote of the whole people; and that can be got by a little deference, and by speaking kindly to the best men. Having got this charter, then the people must expect to select the candidates as well as vote for them. I believe in the divine right of bolting; one of the most wholesome features of our government is that. If bad men are nominated, bolt! But put up good men, and vote for them. Let those men who make the business community of this city resolve to pay such attention to their public duties as they do to their private interests, and we shall have good and honest government evermore.—*From Greeley's Speech on the New York Charter.*

A GIRL WHO DESERVES A MEDAL.

Miss Amelia R. Purvis, of Mount Vernon, was awakened at 12 o'clock on Saturday night by a noise at her bedroom window. Looking in that direction she observed one man crawling into her room, closely followed by another. Instead of giving the traditional scream, Miss Purvis remained perfectly quiet and awaited developments. The first man crawled noiselessly under her bed. The second man tip toed to her room door and began to examine it. Miss Purvis slipped out of bed, seized a bay rum bottle and smashed it over the intruder's head Hedropped. She gathered him up by the hair, and dragged him to the window. Not a word was spoken. The fellow, under this mode of treatment, recovered his senses and leaped out.

The scoundrel under the bed did not stir. He no doubt believed that his presence there was not known. Having disposed of the first fellow, Miss Purvis took a small tin trumpet from her bureau drawer, and stooping down, at the same time turning the gas slightly on, she presented the small end of the trumpet at the crouching form of the thoroughly terrified man under the bed, and said:

"See here, young man, you have been here long enough. Just scrabble out instantly, or I will blow you into the middle of next week."

He did not wait for a second invitation. Miss Purvis kept him covered with the trumpet, and fearing that his time had come, he made a lively shake for the window and went out like an arrow. In his hurry he lost a pair of false side whiskers before he reached the window. Having met with this misfortune his disguise failed further to deceive the young lady. In the intruder she recognized Abraham T. Willson, a discarded lover.

Miss Purvis said nothing of her adventure, more than to satisfy inquiries next morning about the rumpus in her room, explaining that she had broken a bay-rum bottle. But the first thing she did yesterday morning was to purchase a cowhide. Yesterday afternoon she met the oblect of her search in Central Mount Vernon, and, without a word of explanation, began to lay the instrument upon Abraham's back. Abraham started to run, but Miss Purvis seized him with her left hand and held him fast He screamed and swore and begged and demanded an explanation, but down came the instrument of torture

"Down on your knees, sir," said Miss Purvis, "and ask pardon for your gross conduct last night."

No sooner said than done. Down went the terrified scapegrace on his knees in the mud and water, and prayed her to be merciful. He acknowledged the intrusion, and promised never to trouble her again by either his tongue or his presence

A few week's ago Willson's name was stricken off Miss Purvis's list of visitors. It is said that he circulated stories damaging to her character, and upon doubt being expressed as to the truthfulness of his assertions, he made a bet that he could go into her room at night. He took a companion with him as a witness, but the name of his partner has not been ascertained.—*N. Y. Sun.*

Good musicians execute their music; the bad ones murder it.

THE ROCKY MOUNTAIN TERRITORIES — MR. CHAFFEE'S STATE SCHEME.

The scheme of Mr. Chaffee to consolidate the western Territories in order to secure their more speedy admission as States, is one which has the merit of being novel. What the Territories need at the national capital is influence and representation Neither can be properly secured without State organizations The consolidation of Dakota and Nebraska would give this State a population of 137,174. Idaho and Montana combined would have 35,994; Washington and Oregon, 114,878, Arizona and the southern portion of California, about 40,000, Nevada and Utah, 129,277; New Mexico, 91,874, and Colorado and Wyoming, 48,982. These are the census figures, which do not show one-half of the present population of Colorado and Wyoming, and it is fair to presume that a similar state of facts exists in regard to other Territories. If Mr. Chaffee's proposition becomes a law, it will enable present Territorial organizations to become States much sooner than they otherwise could So far as Colorado is concerned, it will be most acceptable. We believe it will be favorably received in other Territories.—*Denver News.*

A TYPE-SETTING PRODIGY.—The Kankakee (Ill.) *Times* says. "We have a bright, intelligent little fellow in this establishment—Theodore Wright—aged 13 years, who, three months ago, came into this office as carrier boy. In two weeks he delivered our city list, missing but one subscriber. At times he would go to the case and hunt up the different letters. In thirty days he commenced setting type. His proofs were clean, spacing and justification good On last Thursday morning, with a full case, he went to work on lean, solid copy, at 8 o'clock, and at 4 p m. he had set 8,000 ems, having lost an hour at noon. Perhaps in the history of type-setting this has been rarely, if ever, excelled."

GLUM AND GLOOMY—Chief justice McKean as he passed through Omaha *en route* to Washington to explain judicial decisions that have so seriously embarrassed the official finances of marshal Patrick —*Omaha Herald*

LUMBER YARD.
All Kinds of Lumber
DOORS, WINDOWS, BLINDS, MOULDINGS, SHINGLES, LATHS,
AND
GRAIN AT WHOLESALE.
T. R. JONES,
j7 Half-block south of U. C. Depot

$500 REWARD
FOR
500 Bushels Good Barley
J. W. SNELL.
Idaho Store, one block south of Theatre. f24

THE WEED
SEWING MACHINES
For Family and Manufacturing Purposes,
Embody all that is new and novel in Sewing Machines. They are the latest improved and lightest running shuttle machines in the world. Beautiful and compact in model and unexcelled in material and finish. They sew everything from lace to beaver cloth in the most perfect manner.
Every variety of Hemming, Felling, Quilting, Cording, Ruffling, Piping, Tubing, Fringing, Hem Stitching etc., easily performed.
Straight Needle. No Cog-wheels.
NO VIBRATING SPRINGS.
Every Machine Warranted as Represented.
Salesroom on First South Street Salt Lake City, opposite the New Meat Market.
IRA PFOUTZ, Agent.
jun18

TIME TABLE.

BURLINGTON ROUTE.

TO THE EAST, NORTH AND SOUTHEAST.

No. 1.

STATIONS.	ATLANTIC EXPRESS.	MAIL.
Leave OMAHA	4.10 p.m.	5.30 a m.
Arrive BURLINGTON	5 50 a m.	9 15 p.m.
" Mendota	11 25 a.m.	3.55 a.m.
" Chicago (C.B.&Q.)	3.20 p m.	7.45 a.m.
" Peoria	9 55 a.m.	1.30 a m.
" Ind'pls (I B.&W.	6.20 p.m.	10.00 a m.
" Cincinnati	11.30 p.m.	4.20 p.m.
" Logansport T. P. & W.	5.55 p.m	9.20 a.m.
" Columbus	2 45 a.m.	6 20 p m.

Through Cars from Missouri River to Chicago, Indianapolis, Cincinnati, Logansport and Columbus.
Connections at those points with lines leading to the East, North and South. This is the Best, Shortest, Quickest and Cheapest Route.
Do not be deceived, but obtain Tickets via the Burlington & Missouri River Railroad.
A. E. TOUZALIN, Gen'l Ticket Agent. C. E. PERKINS, Gen'l Sup't. j30

HARDWARE.

SCOTT, DUNHAM & CO.,
Wholesale and Retail Dealers
IN
IRON AND STEEL
WRIGHT'S PICKS,
IRON BARROWS
AND ALL KINDS OF MINING TOOLS
Wrought Tuyers,
Pipe and all kinds of Fittings for Furnaces and Mills.
HARDWARE,
BELLOWS, ANVILS, AND OTHER BLACKSMITH TOOLS, IRON PIPE, PIPE FITTINGS.
BRASS GOODS, RUBBER PACKING.
AGENTS FOR
Hooker Pumps,
Fairbanks' Scales,
Fireproof Safes,
G. S. Lubricating Oil,
Portable Forges,
ALL LOW FOR CASH. s24

LEGISLATIVE Proceedings!

WHEREAS—

We are to be deprived of our regular allowance of Penknives, therefore,

RESOLVED—

That Senseney & Co. are selling Stoves, Cheaper than any other House in the city, for the reason they are Closing Out.

No. 8 Crescent Coal Stove,	$32 50
" 8 National do.	35 00
" 8 States do.	42 50
" 9 Wood Stoves of several kinds	35 00
Stove Pipe, per joint,	30

All kinds of
TIN AND HARDWARE
In Proportion.
Now is your Chance for Bargains.
SENSENEY & CO
Opposite W. F. & Co's Office,
SALT LAKE CITY
R. A. KEYES, Agent

Furnacemen Attention!
A 1 Fire Brick.
SCOTT, DUNHAM & CO.
ARE AGENTS FOR THE
GOLDEN CITY FIRE BRICK,
Which are equal if not superior to the best English.
Special rates given by the car load. oct12

MUSEUM AND MENAGERIE.
(Opposite the entrance to the Tabernacle.
JOHN W. YOUNG, - Prop.

Admission,	50 cts.
Children,	10 "

Open from 9 a.m. to 6 p.m.
Native Minerals, Petrifactions, Concretions and Crystalizations.
Home Products, Native and Foreign Curiosities, &c.
Compound Electro-Magnetic Apparatus, &c.
Prof. J. L. BARFOOT, Manager.
Schools and Families by private arrangement admitted at reduced rates.

TRAVEL.

Len Wines. H. P. Kimball.
SALT LAKE, OPHIR And Tintic

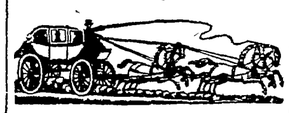

Stage and Express LINE,
RUNNING DAILY FROM SALT LAKE CITY, via LAKE TOWN, TOOELE CITY, STOCKTON AND OPHIR TO TINTIC.
The route has been re-stocked with splendid Concord Coaches, fine Stock, careful and attentive Drivers and every attention is paid to the comfort and convenience of passengers.
Good accommodations on the road.
THROUGH BY DAYLIGHT.
Cheap Fare and Quick Time.
Office at Wells, Fargo & Co.'s, Salt Lake City.
WINES & KIMBALL, Proprietors

UTAH SOUTHERN RAILROAD.

On and after January 21st, 1872
MIXED TRAINS
WILL
RUN DAILY.
Leaving the Utah Central R.R. Depot, Salt Lake City, at 7.10 a.m.; Draper 5.45 p.m, and Sandy Station, (nearest point to Little Cottonwood Canon,) at 6.20 p.m.
An extra train will
Run on Sundays
Leaving Draper at 8.40 a m., Sandy at 9.10 a.m, Salt Lake City at 4 10 p m.
FARES:

Salt Lake to	Big Cottonwood Station.	50cts	
" "	Little "	50cts	
" "	Sandy "	$1.00	
" "	Draper "	1 25	

Twenty-five cents additional will be charged when the fare is collected on the train.
D. O. CALDER, Gen Freight and Ticket Agent.
FERAMORZ LITTLE SUPERINTENDENT

GILMER & SALISBURY'S

DAILY STAGE LINES
THROUGH
Utah, South-east Nevada & Montana,
Leaving Salt Lake City Daily, running South to
Tintic, American Fork, Mount Nebo, Sevier, St. George, Utah; and Pioche, Nevada;
Passing through
Provo, Springville, Spanish Fork, Payson, Salt Creek, Chicken Creek, Round Valley, Fillmore, Corn Creek, Beaver, Minersville, and
All the principal towns and mining camps in southern Utah and south-east Nevada.
Also leave Corinne, Utah, daily, running north to
Virginia City, Helena, Fort Benton, Deer Lodge, Cedar Creek mines, and passing through all the principal towns and mining camps in Montana.
PRINCIPAL OFFICE,
Wells, Fargo & Co. Building
jun4 Salt Lake City

UTAH CENTRAL RAILROAD.

PIONEER LINE OF UTAH.
On and after Monday, July 17, 1871
Daily Trains
Leave Salt Lake City at 5 a m. and 2:45 p.m.
Arrive at Ogden 7 a. m. and 4.45 p. m.
Leave Ogden at 8 a. m. and 5.30 p. m.
Arrive at Salt Lake City 10 a.m. and 7.30 p.m
In addition to the above
MIXED TRAINS
Will run
DAILY, SUNDAYS EXCEPTED
Leaving Salt Lake City at 5.30 p.m., and Ogden at 5 a.m.
Passengers will please Purchase their Tickets at the Offices.
Fifty Cents additional will be charged when the fare is collected on the train.
For all information concerning freight or passage, apply to
D. O. CALDER, General Freight and Ticket Ag't
JOHN SHARP, SUPERINTENDENT

CHICAGO TRADE.

CHASE, HANFORD & CO.,
479 South Canal St., CHICAGO,
Headquarters for
Oils, Paints, Glass, &c.,
Manufacturers of the celebrated
WILSON OIL TANK.

PAGE, BRO. & CO.,
Importers and Dealers in
LEATHER AND FINDINGS
35 and 37 South Canal street,
W. W. Page, Boston. Orville Page, O. B Page, } Chicago.
CHICAGO, ILL. o25

M. D. WELLS & CO.,
Manufacturers of and Wholesale Dealers in
Boots and Shoes,
618 Wabash Ave, Chicago.
M. D. Wells, R Benedict, H J. Macfarland, S. P. McIntyre. m24

SLIGHTLY SCORCHED!
VAN SCHAACK, STEVENSON & REID,
WHOLESALE
DRUGGISTS
(Late of 90, 92 and 94 Lake street, Cor. Dearborn street,)
HAVE REMOVED
On account of the intense heat,
To the Baptist Church Building
847, 849 & 851 Wabash Ave.,
CHICAGO.
Where we have a large stock of Drugs, Chemicals, Paints, Oils, Glass and Glassware, Druggists' Sundries, Patent Humbugs, Etc., Etc.
CALL AND CHEER US
(We only pay 100 cents on the Dollar.) jun20

NEW YORK TRADE.

BENEDICT, HALL & Co.
Manufacturers and Wholesale Dealers in
BOOTS AND SHOES,
134 and 136 Grand St., New York,
Corner Crosby, one block east of Broadway d14

L. M. BATES & CO.,
451 & 453 Broadway,
NEW YORK,
IMPORTERS AND JOBBERS IN
Fancy Dry Goods,
HOSIERY, WHITE GOODS,
WOOLENS, SHAWLS,
YANKEE NOTIONS, &c.
J. H. BULGER. jul

ROBERTS, READ & CO.
Manufacturers and Jobbers of
HATS,
371 *BROADWAY, NEW YORK.* jun19

FELIX CAMPBELL,
79 John St, New York,
Manufacturer of and Dealer in
Wrought, Cast and Galvanized
IRON PIPE
And every variety of fittings for the same. m17

HENDERSON, JUSTICE & Co
Successors to Griffen, Henderson & Co.,
IMPORTERS AND JOBBERS OF
FANCY GOODS, NOTIONS,
HOSIERY,
FURNISHING GOODS.
ETC.,
498 & 500 BROADWAY,
Opposite St. Nicholas Hotel, f19 New York.

Ayer's Hair Vigor
For restoring to Gray Hair its natural Vitality and Color.

A dressing which is at once agreeable, healthy, and effectual for preserving the hair. *It soon restores faded or gray hair to its original color, with the gloss and freshness of youth* Thin hair is thickened, falling hair checked, and baldness often, though not always, cured by its use Nothing can restore the hair where the follicles are destroyed, or the glands atrophied and decayed; but such as remain can be saved by this application, and stimulated into activity, so that a new growth of hair is produced. Instead of fouling the hair with a pasty sediment, it will keep it clean and vigorous. Its occasional use will prevent the hair from turning gray or falling off, and consequently prevent baldness The restoration of vitality it gives to the scalp arrests and prevents the formation of dandruff, which is often so uncleanly and offensive. Free from those deleterious substances which make some preparations dangerous, and injurious to the hair, the Vigor can only benefit but not harm it. If wanted merely for a HAIR DRESSING, nothing else can be found so desirable. Containing neither oil nor dye, it does not soil white cambric, and yet lasts long on the hair, giving it a rich, glossy lustre, and a grateful perfume.
Prepared by Dr. J. C. Ayer & Co.,
Practical and Analytical Chemists,
LOWELL, MASS.
For Sale at Z. C. M. I., Drug Dep't

SALT LAKE HERALD

EDITED AND PUBLISHED BY
JOHN T. CAINE, E. L. SLOAN,
W. C. DUNBAR.

SATURDAY MORNING, MARCH 2, 1872.

THE WORK OF THE CONVENTION.

During the sittings of the convention we have allowed the members to speak for themselves, as far as possible, in the reports of the proceedings, and have refrained from blaming or commending their labors. But now that their work is nearly done,- and well done, we offer a few ideas on it and its results. The convention has worked diligently and faithfully, endeavoring to perfect a fundamental law for the proposed State which should challenge admiration; and its success is extremely gratifying. As an instrument in accord with the progressive spirit of the age, the constitution for the proposed State of Deseret takes higher rank than any other State constitution in the United states. While retaining all the best provisons of similar instruments, it has embodied within it principles of pure democratic-republicanism which are to-day agitated reforms in the older States, rapidly gathering strength, and before many years to be incorporated in the fundamental law of every State that lays claim to broad, republican principles as the basis of its government.

Among the provisions to which the members of the convention may in future point with especial pride, is that securing the right of suffrage to women. With all the miserable and corrupt theories and ideas with which the extreme wing of the women's rights party has saddled the main question, the right of women to have a voice in the affairs of a representative government is as inalienable as that of men. They should have equally with men the right to engage in any pursuit for which they have powers and capacity, receiving the same amount of compensation for work equally well done; they should have the right to acquire and control property, and to tax them on their property without giving them a voice in legislative matters is taxation without representation, equally as unjust when directed against women as when directed against men.

Another provision in which the convention may take pride, is that of cumulative voting, the only plan yet proposed anywhere by which minority representation can be properly secured No stronger evidence of the liberal sentiments that have imbued the convention could be asked for or offered. To this subject we shall refer again, but in the meantime direct attention to an extract of a speech on it, made by Horace Greeley, at a meeting held in Cooper Institute, New York, on the new charter proposed for that city, which will be found in another column of this issue.

The question of the propriety of marking ballots, for the purpose of purging the ballot box in contested elections, was discussed at length; but the point really under consideration, and which was finally decided, was whether the convention should pass upon that measure, or should leave it for the legislature to decide. It was left to the legislature by a majority vote, and on this simple fact some strictures have been passed by certain parties, assuming that the convention had voted to maintain the system of marking ballots. This is equal to a hundred other absurdities which are set forth as solid reasoning, and which, based on false premises, do not mount to the dignity even of respectable sophistries. The means by which the purity of the ballot box is to be preserved—and there was a unanimous expression on the necessity for every possible safe-guard being thrown around it—is left with the legislature of the State.

There are several provisions, other than those specified, which mark the advancement and progress manifested by the convention when compared with other similar bodies which have recently claimed prominence in the country. And in all the discussions a freedom from bitterness and a general courtesy have been apparent, which were creditable to the gentlemen and to the people who made them their choice at the election. It is to be hoped the results of their labors may bear the full fruition of anticipation, and mark a new era of prosperity for these valleys under a State government.

THE POLITICAL SITUATION.

Political stocks are of the kind termed by the brokers of the stock exchange, fancy, subject to constant change through the operation of indirect circumstances, up to day and down to-morrow, and alternating between bright and glooomy prospects as new influences are brought to bear upon them, or as they are prudently or badly managed. A few months ago, just after the corruptions of Tammany were probed, and the Irish feud between the yellow and the green had culminated in a great riot in New York, the pathway of Grant to his own succession was clear. But since then, the ill-advised management of his friends has called into active existence a formidable opposition to his re-election. Except for the course of events in the senate by which several of the ablest Republicans of that body have been forced into an attitude of hostility to the administration, it is doubtful if the liberal Republicans of Missouri would have taken action in convention in favor of a fusion of conservative Republicans and Democrats against Grant; but since the issue of the call for a national convention at Cincinnati, the opposition has been, indubitably, gathering force, and if it escapes the dangers incident to a combination of such antagonistic elements as compose it, it may elect the next president. The danger of a disintegration of the opposition increases with the chances of its success, because personal and party ambitions will usurp the place of the principles that brought it into existence, and attempt to control it for their own ends. Corruption never fastens itself upon a party until that party promises to be successful. Hence the danger to the triumph of the conservative movement.

In the meantime the leaders of the administration party are confident and defiant, albeit their attitude of defiance may be assumed to conceal a want of confidence. The administration senators seem to be confident that the opposition to Grant will result as it did in the case of Jackson, in his triumphant re-election, and that Schurz, Sumner and Trumbull will meet with the fate of those senators who introduced in the senate the famous resolution censuring the presidential conduct of the hero of New Orleans. But a military reputation now is not so influential as it was in 1832, because less exclusive, and the issues involved in a contest for the presidency are less restricted now, both as regards persons and measures, than then. Military reputations are too common to be made the subject of infatuated worship, and questions affecting the pecuniary interests of the citizen outweigh in importance abstract political propositions and man-worship. However, there is time enough before the election for public sentiment to change a half dozen times with respect to the personality of the candidates and the controlling issues of the campaign.

THE BULL AND OX FABLE.—Our government adopts the Sumner theory that England is responsible for consequential damages growing out of the raids of confederate cruisers during our civil war; that is, for the prospective loss of our commerce, the prolongation of the war, etc, the whole account amounting to a sum as huge as our national debt. Very well; but upon similar grounds Germany might complain that the war with France was prolonged because the latter derived a large part of her war material from this country; and Spain does complain and says she could have long since suppressed the rebellion in Cuba, but for aid to the rebels in munitions of war furnished by our citizens. It is the old story, and the right or wrong of the matter depends upon the ownership respectively of the animal that gores or is gored.

THE STRIFE between the San Francisco *Call* and the *Chronicle* as to their relative circulation and influence, is becoming somewhat stale, and might be suspended with advantage to the the readers of those journals, and with especial benefit to the conscience of the individuals who make affidavit as to the extent of the circulation of each of them.

THEODORE TILTON, thinks that the starving Persians would much more readily accept christianity if it was preceded by a few gratuitous cargoes of bread and bacon, cloth and calico. Theodore is sensible on this point.

THE CONSTITUTIONAL CONVENTION.

ELEVENTH DAY.

Friday, March 1, 1872.

Convention met at 10 a.m.; roll called; quorum present. Prayer by Elder M. B. Ship.

Journal of previous day read and approved.

Mr. Jesse N. Smith, from the committee on miscellaneous provisions, made an additional report which was received and referred to the committee of the whole.

Article seven, on impeachment and removal from office, was then taken up and adopted without amendment.

The convention then proceeded to consider article eight, on municipal and other corporations, which was adopted without amendment.

Article nine, on finance and State debt, was next considered, and amended by striking out section three which provided a method by which the State could do business on a cash basis by running in debt. The article as amended was then adopted.

Article ten, on taxation, which provides that mines shall not be taxed except upon proceeds, was then adopted.

Article eleven, on education, was next considered. It provides that adequate educational facilities shall be secured by law, and that children of all nationalities and conditions shall have equal facilities of education in the State.

Article twelve, on militia, was then adopted after slight amendments to avoid a repetition of terms.

Article thirteen, on public institutions—identical with the same article in the Nevada constitution — was passed without amendment.

Article fourteen, "boundary," was then acted upon. The report of the committee provides that the inequalities of the Utah line shall be removed, thus taking from Wyoming, Idaho and Arizona a portion of the area of each.

Mr. Fitch moved a substitute, providing that the present boundary of Utah shall be the boundary of the State, unless congress should at any time provide for straightening the lines. He sustained his substitute by the argument that they had no right to change the lines of the State, and that it would be more appropriate to leave the matter to congress, and thus disarm the opposition of the neighboring Territories.

Mr. J. W. Young believed the degree of longitude heretofore ceded to Nevada should be restored to Utah, and said he was satisfied that Mr. McCormack, delegate from Arizona, would not object to the loss of a trifling amount of territory from that Territory.

Judge Snow would prefer the boundary suggested by the committee, as the State would thus be more shapely and symmetrical, but he believed we had no right to fix other boundaries than those which we now occupy.

Mr. Farr said it might be policy to accept the amendment, but he wanted all the territory required to straighten our lines, and which was formerly a part of the Territory.

Mr. Smith, from the committee reporting the article, stated that settlers in the southern part of Idaho had pleaded earnestly to become a part of the new State. The proposed lines, north and south, followed geographical divisions, and all familiar with the contour of the country well knew that it was necessary to follow these natural lines.

Mr. Carrington agreed with other gentlemen in desiring the country indicated, but believed the substitute would best secure the desired object, as it leaves to congress the power to add to the Territory without the consent of the State. The substitute was then adopted, and the convention took a recess till 2 o'clock.

2 p.m.

The convention met as per adjournment and proceeded to consider article fifteen of the constitution; miscellaneous provisions. Sections one, two, three and four were stricken out.

Section five was amended by striking out the words, "but no appropriation for the erection or purchase of capitol buildings shall be made during the next two years."

Sections eight and nine were stricken out.

Section ten was amended by striking out the latter clause, thus making it the duty of the legislature to speedily publish all laws, but not binding them to publish the decisions of the supreme court.

Section eleven, which provided that no salary shall be increased during the term of the incumbent, was adopted.

Section twelve was so amended as to make it incumbent on all executive officers to keep their offices at the seat of government, and was then adopted, as were also sections thirteen and fourteen.

Section fifteen, providing that each county shall have not less than one member of the house of representatives, was debated at considerable length. Mr. Haven and several other gentlemen from remote counties earnestly favored the provision, believing that each county should have its specific representative; and Messrs. Young, Faller, Barnum, and Akers opposed it on the ground that it would be impracticable to apportion representation on any basis except that of population The section was finally stricken out, and the convention took a recess till 7 o'clock.

7 p m

The convention resumed the consideration of the article on miscellaneous provisions, which was amended by the introduction of an additional section and adopted.

The article on amendments was then taken up, slightly amended and unanimously adopted.

The convention then went into committee of the whole, on the article on schedule, Mr. Rockwood in the chair.

The article was amended in several unimportant particulars and adopted to the twenty second section, when some discussion arose upon the salaries of the State officers for the first term, pending which the committee arose, reported progress and asked leave to sit again, which was granted.

On motion the convention adjourned to this morning at 10 o'clock.

LIGHTNING FLASHES.

Col. Johnson, a prominent lawyer of Washington is dead.

The credentials of senator-elect Sargent were presented to the senate yesterday.

The Japanese ambassadors were to have been presented to the President on Friday.

The trial of Hall, mayor of New York, has commenced Clinton opened the case for the prosecution.

The counsel of Stokes are still engaged in discussing the legality of the grand jury that indicted him.

The public debt statement shows a reduction of $12,000,000, we suppose for the months of January and February.

The legislature of South Carolina in passing the revenue bill made no provision for the payment of "back" debts.

Of course the over-the-water dispatches are prolix in stating uninteresting incidents connected with the *foolish attempt of O'Connor to assassinate Queen Victoria.*

The London *Lancet* gives 229 as the number of casualties on the day of the thanksgiving celebration, with only two fatal results. The wounded suffer from broken bones, dislocations, and contusions.

The New York stock-market is weak and irregular. Money market tight; some banks hardly pressed, and calling in legal reserve loans, and relief not anticipated until after the April quarterly bank statement.

Senator Sumner declines serving on the committee to investigate the sale of arms to France, saying that the effects of the injuries he received sixteen years ago still cling to him, and that his physician prescribes repose.

The English stockholders in Erie deny that they have compromised their difficulties with Jay Gould & Co., and say they hope that the New York legislature will pass such laws with reference to the road as will make it possible for them to reap some dividends.

A large house in which a number of families resided at Frankfort, Germany, fell yesterday, burying the inmates in the ruins. Fourteen dead bodies have been taken from the debris, and a large force of men are engaged in clearing away the ruins and searching for more bodies.

A Richmond dispatch says that the tobacco business in Virginia and North Carolina is at a stand-still, awaiting congressional action upon the excise tax, and that in consequence of the delay there are 10,000 negroes in Richmond and 30,000 in the State out of employment, and suffering.

The dons of Havana are in ecstasies over the muddle between the United States and Great Britain, and say that Spain has juster grounds for claiming damages against the United States for assisting the Cuban revolutionists than the latter has against England on account of confederate cruisers.

The senate, March 1st, discussed a resolution offered by Bayard inquiring of the President as to the prosecution of New York merchants, upon charges of bribing custom-house officials. Bayard said that if these merchants are prosecuted upon the evidence of their own acknowledgments, it would put an end to the investigation of custom-house frauds.

[By W. U. Telegraph.]

THE ATTEMPTED ASSASSINATION OF VICTORIA.

London, 1.—Previous to the attack, O'Connor scaled the iron railing, ten feet in hight, which surrounds the court yard of Buckingham Palace. When he approached the carriage of the queen he first saw Lady Churchill, lady-in-waiting, who was riding with her majesty, and was about to assault her but soon discovered his mistake and turned upon the queen. Her majesty's footman, Jno. Brown, who was riding behind the carriage, on witnessing the action of O'Connor, leaped from his horse and arrested and disarmed the assailant. The prisoner was brought to Bow street station this morning where the preliminary examination will be held.

All approaches to Bow street station are jammed by an immense concourse of people who have gathered in the hope of catching a glimpse of O'Connor. The father of the prisoner is an Irishman, while the mother portion of the family is English and belong to the Protestant church. O'Conner's house has been thoroughly searched by detectives but nothing was found to criminate any one with him.

PACIFIC COAST NEWS.

CALIFORNIA.

San Francisco, 1.—The Germans last night held another meeting and appointed places for an election to be held on Tuesday next, for delegates to the German Republican convention, the avowed object of which is to correct the defects which now exist in the Republican party.

The Pacific proprietary medicine company was to-day incorporatad, for the purpose of making and selling patent medicines; capital, one million.

The steamer *Montana*, with Australian mails, got off at 4 o'clock this morning. The steamer *Alaska* from Panama, will bring one of the heaviest cargoes received here from the east in several years. She is not expected to arrive before to-morrow morning.

Thomas Miship, who shot twice at Augustus B. Rowland of the U. S. steamer *Shubrick*, last Sunday morning, was this morning committed for trial, and bail fixed at $3,000

The honorable Harry H. Byrne died at half past nine this morning.

A man named Davidson had his left leg cut by a car wheel on the train near Battle Mountain on the Central Pacific R. R. yesterday. It is feared that he will not recover.

The steamer *Japan* to-day carried $1,433,000 in treasure and a cargo valued at $93,000.

Harry Byrne's death did not take place until 12½ p m. to-day. The funeral will take place on Sunday under the direction of the California pioneers

Mining Stocks.

San Francisco, March 1

AFTERNOON BOARD.

50 Bowery, 9½
210 Washington & Creole, 5½, 5¼.
115 Chollar, 55, 57, 56½, 58, b 30.
100 Bellevue, 18½, 19, b 30.
841 Pioche, 13½, 14, b 30.
10 Imperial, 90.
58 Gould & Curry, 180, 184, 188, b 30, 183, 185, 187½, b 30.
300 Savage, 215, s 30, 220, b 5. 217½.
445 Meadow Valley, 18½, 18¾, b 30.
667 Raymond & Ely, 125, 126, 129, b 30, 126½, 127½, b 10, 127, 128, b 10, 127.
17 Crown Point, 700. s 90, 705, 700
150 Julia, 7½, 7.
1885 Alps, 6¼, 6½, b 30
240 Caledonia, 10½, b 30, 9¾.
150 Overman, 48, 49½, b 30.
6600 Ophir, 49, 50, 51, 50½, 51, s 30, 52, b 30, 51, b 10, 51½.
25 Silver Peak, 6¼, 6½, b 30.
120 Excelsior, 16½, 17, 17½, b 30
48 Jacket, 68, 67½, 69, b 30, 67, 72, b 90, 67, b 3
100 Alpine, 7.
410 Succor, 6, b 30, 5¼, 5¼, b 30, 5¼, b 5.
805 Sierra Nevada, 26, b 30, 25½, s 30, 26½, b 30, 25, s 30, 25.
170 Con. Virginia, 32, 31, 30½.

[By W. U. Telegraph]

VESUVIUS VOMITING FIRE.

New York, 1.—A Naples letter says that Vesuvius is lively again after a long period of inaction A month ago the smoke was very delicate, but soon began to get denser, and became laden with puffs of ashes. These more recently have been followed by other projectiles and the Naples papers of February 10th, says that light from the crater could be seen every night The lights appear at three distinct points and there are serious fears of a disastrous outbreak.

[By W. U. Telegraph.]

KING AMADEUS AND THE CUBAN CONVICTS.

New York, 1.—A Havana letter says that seventy Spanish representatives recently waited on king Amadeus in Madrid, with unequivocal proof of the innocence of young students condemned to the chain gang. The king telegraphed to Valmeseda at Havana, to release the students at once, but Valmeseda declined to do so on the farcical pretense that the volunteers would assassinate the lads as soon as they were out of prison.

SALT LAKE THEATRE

Saturday Ev'ng, Mar. 2d.

Last Night of the Season!

Miss Dellie Clawson As Peachblossom

Revival for this Night Only

Of the great sensational play of

UNDER THE GASLIGHT!

With the intensely exciting

RAILROAD SCENE!

I will pay CASH

FOR

CHOICE SEED PEAS,
FIELD PEAS,
GRASS SEEDS,
LUCERNE,
RED CLOVER,
TIMOTHY,
RED TOP,
ONION SETTS,
POTATOES,

And all kinds of

GRAIN.

FLOUR,

GRAIN AND GARDEN SEEDS

FOR SALE

In large or small quantities.

G. H. KNOWLDEN.

West side Main street. Salt Lake City

YALE LOCKS.

Chest,
Drawer,
Cupboard and
Store-door Locks
and Night Latches.

SCOTT, DUNHAM & CO.

f24

CAUTION.

NOTICE.—We, the undersigned, warn Max, Myer & Co. to cease work on the Hiawatha mine, Dry Canon, Ophir District.

T. R. MILLER,
J. P. WILLIAMS & CO,

f29

THOS. DAVIES.

United States Mineral Surveyor and Civil Engineer,

Office No. 18 Taylor's Hotel, Salt Lake City
j26

LIST OF LETTERS

Remaining in the office at Salt Lake City, on the 1st day of March. 1872, which, if not called for within one month, will be sent to the Dead Letter Office

LADIES' LIST.

Anderson J M, Auberg L, Amy L, Allen J, Austin S, Brander Mrs, Beesley A, Busby A, Braddock A, Baxter E F, Budd C, Benbow R, Booth T, Burnham M A, Burrows P, Bromer S A, Bagley O, Clothier A H, Curtis A, Chapman C, Cook K, Cooper M A, Chetlor M, Castle O F, Cleghorn R, Cooper W B, Dowden Mrs, Dalleny A, Dahlsteat C, Duggins M C, Davis M C S B, Davis M, Darkell S, Davey S M, Early A J, Eyer L A, Ericson M, Frandon A, Fritz R, Gibson Mrs, Guthrie B M, Grinnell E P, Grow J, Grow M, Gomber S, Hershey A, Hunter A, Hatfield E, Henderson H, Harris G, Hendrickson G, Hardman H A, Hold J, Howas N, Hardy P, Hall S, Jordan E, Jones P, Johnson S, Kemp S, Lutz C, Lachtell C, Lewis E B, Lomax J D, Littlefield L 2, Lambson M I, Lloyd M A, Lull M, Mumford H, Mehlivity J, Moffat J L, Maxwell L B, Miller L, Miller S J, Neff N, Nowlin M, Pugmire B, Pettitt S, Parkin E, Pack J, Pettitt L 3, Pratt L, Reesaw E, Robertson N T P, Sanders C, Slater C, Serl E N 2, Sature F, Sanders C, Spencer E, Stokes J, Sanders J, Seal L, Starr M A, Stover M, Sanders M, Springholl S, Turner C, Tuckfield M, Taylor W W, Wensky F, Webb E J

GENTLEMEN'S LIST.

Andrews D P, Atkins E C, Adams G, Allen J, Addis J 2, Anderson J, Amick Maj M J, Anderson P, Alloy S W 2, Atkinson I, Anderson S W, Anderson T, Adamson T, Browne C H, Browne C, Browne W, Browne J G, Browne F M, Browne R, Beesley Capt, Brimmin A, Bowus A P, Bacon C H, Bargstrom C M, Burns C, Barney E S, Brantine P F, Bare E J, Barrett F M, Barnes H, Boos H, Bertsoby G, Bolkholt G A, Brunswick G, Brunger R, Bennett H, Best J T, Bowen J L, Barker I, Beegen J F, Baggs J, Beeston J, Bechtol J, Bulwie J, Burnett W, Boath J, Burbridge J W, Bunting L J, Brooks P, Bailey T A, Bath W 2, Bailey W, Bennett W A, Birkingshaw W, Barton W H, Belding W F, Broomhead W, Charpar, Cowan A L, Carter A E, Campbell D, Carter E F 2, Cook E W, Coghendall E, Cannon F F, Cahoon I T, Cathin J, Coltrin J G, Capson J, Caboon J C, Cowles J E, Connelly J, Carey M S, Castro N, Charles R, Chamberlin T T, Clark T B, Crawford W, Cowan N N 2, Coon W, Capener W 2, Campbell W 2, Cliverel W, Carruthers W, Cain W, Co Diamond S M, Davided G A, Dalton S or C or G, Davidso D, Davies E, Devoe E W, Dadler F, Dent G, Dion J, Dewey J, Dawdy J M, Dadds P, Donnelly P H, Davis T 3, Deveraux W, Delane W H, Edward A, Emery A, Emerald Hill M Co, Edwards C, Ernzon C L, Elsey J, Edmunds J, Ehrengren J, Elliot, Ethel G F, Flkins P J, Fuller & Co 2, Faxon A E 2, Frye H, Fowler J, Furst N, Fewdon F, Foster S, Fuller W 2, Fiske W T, Foss W W, Gowen A, Gallagor H 2, Griffith G F, Grant G W, Garbyn J I, Gant J or, Garo J J, Gledhell J, Goodrich J H, Gerber J G, Gilson N, Green H, Gordon W, Gormen O, Gilius E R, Gunn W, Graham W, Grace W, Harper, Hall C L 2, Houkins A, Howard A W, Hastings A T, Heesch C, Horton D, Hopkins D T, Hosmer D M, Hensley E 2, Hultch F, Hemoley E, Harwood H, Hughes H, Hubbard G A, Haven G A, Hardman G R, Howard I, Hair I, Hill J, Holloway J B, Hancock J, Hanlon J, Hyslop J, Hurdly J, Hanson N 2, Hamilton M 3, Haines O O, Hammond R G, Hountfield T, Hanly W A, Hodson W, Hampton W E, Hart W, Iverson S, Irons L W, Isaac J P, Jones & Hess, Jacobs & Coltrin, Johnston B J 2, Jackman A, Jacobson A, Johnson A, Jenson C 2, Jones F, Jeppeson H, Johnson I, Jones J, Johnson N F, Jones R, Jackson B, Kiener C, Kooneley J, Ketchum L R P, Krame L, Kar O K, Kinney T 2, Lathus A N L, Luskin C, Lambert C, Loyd A J, Little J, Little G G, Lockwood G P Y, Lewis H, Lewis J, Lydston J A, Lawson J, Larson J L, Lemmon J, Legg R J, Lees S, Lynch T, Lutz W W 2, Lewis W, McCoy & Pierce, McDuff M, McManey J, McManee J J, McConnor J W, McDonald J, McGowan G, McCoy H, McMeenis A, McKeen B F, Morey, Mason A, Mullet A, Morrison A P, Moss B, Miller A, Manon C H, Morin G F, Mounterr H, Mumford G, Mountier H, Maddox J T, Moyle J, Morris J, Mitchell J H, Machiske J B, Magenson J, Miller L F, Maeser K G, Mample L, Milne R, Maxfield R, Moore S, Meroni T 2, Morey W R, Marriatt W, Milligan W, Moneray W H, Moore V W, Noyce Mr, Neff A, Niellson C 3, Norris E G, Nebeker J, Nixon S 2, Olsen A, Olsen J A, O'Neil S, Price Mr 2, Parkman A, Peterson A, Patterson C D, Perkins D N, Potts E, Phillip D, Parry J, Paul J, Pederson J M 2, Pfonniger J B, Parrott J I S, Piles J G, Priest J, Peterson M T, Pry S N, Packard S W, Paine W, Pearce W S, Pinnock W, Parker W I, Panter W, Rosengren Mr, Rideout D O, Rodger C, Rich F, Rotch E, Remington H O, Reel F, Richard G, Robbison G, Ryan J J, Reinhart J 2, Rosengren J P 2, Rich J T, Rees J K, Ramsay I, Rawlings L 3, Richardson M, Rochfort J, Richmond R, Rasiter S, Rosle S, Read S M, Rollins W B, Robinson W J, Smith S H B, Smith H R, Smith H W, Schwabacker Bro's & Co, Sambrook & Davis, Shear A E, Stenens A J, Scheerholy A, Scholzer F, Shumway E 2, Schneider H, Suffus H, Sanders W C, Spencer T, Sturstrock G, Spencer H, Smallwood J P, Simon J, Simpson J H, Sago J F, Steele J, Sheriff J, Snyder J 3, Saunders J, Sernson N Y, Strongquist N Y, Starr Mr 2, Sornson P, Siemons P L, Shulock S W, Stamin S K, Steffensen S C, Snow W, Slocum W M, Strong W, Starr M E, Stansby W, Talbot A, Tankisly B, Taylor E, Traub T, Tousley T H, Tiplings G, Tobler H G, Thornton J N, Tracy J P, Thompson N, Thomas R R 2, Tuenhan S, Thomas W, Ursenback O, Ulstick J T, Voorhees L S, VanValkenberg P, Van Buren W, Winther B, Willey F, Wakefield G, Walon J, Ward J A, Wright A, Whitehead J, Warwood J, Wickens J, Williamson J W, Whipple L S, Welch M, Wiskon O, White O, Wright R, Wheeler I G, Wallace W, Whitelock W, Wcinshenk W, Wiscomb W, Wells H, Welles W B, Wilson B S, Wilson J R, Williams J, Williams H G, Williams T V, Williams T, Worsoncroft W, Williams W R, Yates C J, Zerann H

HELD FOR POSTAGE.

Appolino C, Jefferson City, Montana
Ballon J, Drapersville, Salt Lake Co
Charlie ——, Corinne, U T
Child J L, Riverdale, U T
Eldridge H, Coalville, U T
Eaton G, Bingham Canon, U T
Herence F, Provo, U T
Hoagland A, St John, U T
Hoffol P, Sacramento, Cal
Miller & Richardsen, Omaha, Neb
Moore C W, Boise City, Idaho
Rasson J, Amebury, Mass
Scott & Tallman, Livingston, Camp Floyd, U T
Lachapelle C, Ogden, U T
Sprouse B E, Laketown, U T
Sickler T E, Omaha, Neb
Sace P, San Juan, Cal
Tidd H A, Indianapolis, Ind
Visk J, Rochester, New York
Wegrall S, Payson City, U T
Yardley T, Parowan, U T

Persons inquiring for the above letters are requested to state when advertised.

J. M. MOORE, Postmaster.

Emerald Hill Mining Company.

LOCATION OF WORKS, Salt Lake county, Utah Territory.

NOTICE.—There are delinquent upon the following described stock, on account of assessment levied on the 11th day of January, 1872; the several amounts set opposite the names of the respective shareholders, as follows:

Names.	No of Certificate.	No of Shares.	Amount.
Abbott, Osborn,	1	500	$125 00
Abbott, Osborn,	3	200	50 00
Abbott, Osborn,	4	100	25 00
Abbott, Osborn,	5	100	25 00
Abbott, Osborn,	6	100	25 00
Fox, Henry A,	55	200	50 00
Fox, Henry A,	52	200	50 00
Fox, Henry A,	58	257	64 25
Hawkins, H B,	16	1357	339 25
Kelly, James R,	17	1357	339 25
Kelly, James R,	54	3	75
Kelly, James R,	60	200	50 00
Kelly, James R,	61	200	50 00
Kelly, James R,	62	200	50 00
Kelly, James R,	63	200	50 00
Kelly, James R,	64	200	50 00
Kelly, James R	65	200	50 00
Kelly, James R,	66	157	39 25
Kelly, John J,	53	900	225 00
Marks & Gleeson,	10	200	50 00
Mowen, James	26	1357	339 25
O'Sullivan, C D,	29	1357	339 25
Rudsdale, M Trustee,	39	100	25 00
Skelly, Michael,	31	1357	339 25
Smith, M C,	8	157	39 25
Smithson, T B,	57	200	50 00
Sweeney, Myles D	30	1357	339 25
Taylor, Charles L,	32	1357	339 25
Tobin, Richard,	33	1357	339 25
Tobin, Robert J,	34	1357	339 25
Warren, John K	35	1357	339 25

And in accordance with law and an order of the Board of Trustees made on the 11th day of January, 1872, so many shares of each parcel of said stock as may be necessary will be sold at public auction, by John Middleton & Son, at No 310 Montgomery street, San Francisco, California, on the 14th day of March, 1872, at the hour of 1 o'clock p.m of said day, to pay said delinquent assessment thereon, together with costs of advertising and expense of sale

F. MADGE, Secretary.

Office—No. 64, Merchants' Exchange, California street, San Francisco, California. f24

GROCERIES & PROVISIONS.

JUST RECEIVED.

H. WALLACE,

First South Street.

A choice lot of
CLAMS,
LIMA BEANS,
GREEN CORN,
TOMATOES,
SALMON,

Cracked Cocoas

AND

Family Chocolate,

Huntley & Palmer

ENGLISH BISCUITS,

ALSO THE CELEBRATED

ALBERT BISCUITS.

FIRST-CLASS GROCERIES

THE BEST TEA IN THE CITY,

(Everybody says so) at

G. W. DAVIS'.

The finest Qualities of

COFFEE, SUGAR, RAISINS, CURRANTS.

&c., at

G. W. DAVIS'.

CANNED GOODS, LOBSTERS, SALMON, SARDINES, OYSTERS, Fruits, Sauces & Pickles,

AT

G. W. DAVIS'.

The Largest and Best Stock of

CHEESE HAMS and BACON

In Town at

G. W. DAVIS'.

Our TEA TRADE we take particular pains to study, and from experience are enabled to suit our patrons with unrivalled facilities We guarantee to sell as cheap as any house in Utah, and will not be undersold,

G. W. DAVIS,

Two doors north of Kimball & Lawrence's
f17

DANIEL GRENIG,

At his old stand,

East side East Temple St.,

Wishes to inform his numerous friends and patrons that he has a

Full Assortment of

MERCHANDISE

Usually kept at his

Store and Bakery,

And sells them

AS REASONABLE AS ANY HOUSE IN TOWN.

PRODUCE

Of all kinds,

Bought and Sold.

FIRST-CLASS WEDDING CAKES

Made to order.

WATCHMAKERS.

CARL C. ASMUSSEN,

IMPORTER AND DEALER IN

Jewelry, Watches,

AND

DIAMONDS.

Elgin Watches

AT

FACTORY PRICES.

Just received a large, additional stock of

NEW GOODS

In great variety and style

The public are respectfully invited to call and inspect them at

CARL C. ASMUSSEN'S,

East Temple Street,

Half a block north of the Eagle Emporium. d30

WATCHES & JEWELRY!

O. L. ELIASON,

BEGS to inform the residents of Salt Lake City and vicinity, that he not only guarantees to properly Repair, Clean and Adjust Watches and Chronometers, but he will make them or any part of them, to order, and warrant the work.

A NEW SUPPLY of ELGIN and SWISS WATCHES just received, which he will guarantee as reliable time-keepers. Prices to defy competition

Remember the address, Two doors east of the Deseret Bank.

MISCELLANEOUS.

B.W. ALLEN & Co.,

47 Broadway, New York.

BRANCH HOUSE,

Under Post-Office, S. L. City.

Agents for the Celebrated

GOLD SEAL WHISKY!

W. S. FOSTER, Agent.

j6

CITY LIQUOR STORE,

Keep constantly on hand,

Wholesale and Retail,

Choice Imported

LIQUORS AND WINES,

At Lowest Rates.

GROESBECK'S BUILDINGS,
n17 East Temple Street.

SPECIAL NOTICES!

EAGLE HOUSE, Nos. 65, 67 and 69 East Temple Street, nearly opposite Salt Lake House. Do not fail to remember it as the Centre of Attraction, the Centre of the Block and the Centre of Business.

TEASDEL & CO. have always on hand as choice an assortment of GROCERIES as can be obtained in town, both Wholesale and Retail.

THE NEWEST ATTRACTIONS in Dress Goods, Reps, Mohairs, Alpacas, Merinos, Delaines, Calicos, with the latest styles in Shawls. Foreign and Domestic Dry Goods always to be found at the EAGLE HOUSE.

THE CLOTHING DEPARTMENT at the EAGLE HOUSE is carefully and attentively studied There you can always choose from a full stock of GENTS and BOYS CLOTHING, Boots and Shoes, Hats and Caps and General Furnishing Goods in endless variety.

THE LADIES' SHOE DEPARTMENT at TEASDEL & CO.'s is now well supplied with all that can be desired. Elegant Styles, Latest Fashions and Lowest Prices.

BLEES' SEWING MACHINES—the BEST IN THE WORLD for Family use, can be obtained of TEASDEL & CO. the sole agents for the Territory of Utah. Special attention given to learners. Instruction gratis. Payments by instalments, if so desired. They are quiet, easy running, durable and a favorite machine

TEASDEL & CO. are proverbial for low prices and the best qualities of Merchandise.

N. B.—A complete outfit of Boot and Shoe Manufacturing Machinery, to be sold at low figures.—Nearly new.

TEASDEL & CO.

UTAH AND CALIFORNIA LUMBER COMPANY,

E. H. BARRON, President.

Every Kind of Building Material!

All business done through the President of the Company

jy21

Liquid Blueing

Cheapest in market; quality and satisfaction guaranteed or money refunded.

Cash Paid for Grain and country produce.

For Sale

500,000 lbs coarse Salt, Table and Dairy.

Shingles, Lumber and General Merchandise.

Wholesale Jobber,

J. W. SNELL,

f23 Idaho Store, one block south Theatre.

SAN FRANCISCO TRADE.

E. A. FARGO & CO.,

Importers and Jobbers of

Brandies, Wines and Liquors,

316 Front St., cor. Commercial,

D. B. NYE. f28 SAN FRANCISCO.

THOS. M. ARGALL & Co.,

Men's, Youths' Boys' and Children's

CLOTHING,

AT WHOLESALE,

313 & 315 Broadway, New York.

J. E COWLES. f27

A. J. GRIFFITH,

Dealer in all kinds of

PICKLED & SMOKED

SALMON AND HERRINGS,

123 Washington Street.

All kinds of Dried, Smoked and Pickled Fish constantly on hand j4

S L Stanley, John Spruance, C C Chapman

Spruance, Stanley & Co.,

Successors to H. Webster & Co and J & J. Spruance

Importers and Wholesale Dealers in

WINES AND LIQUORS,

j4 410 FRONT STREET.

A. C. DIETZ & CO.

IMPORTERS OF

PAINTS, OILS,

Varnishes and Lamps,

No. 224 FRONT STREET,

Bet. Sacramento & California, San Francisco
m

THE GREAT BLOOD PURIFIER.

THE

GREAT CALIFORNIA

VEGETABLE

BLOOD PURIFIER.

HIGH IN THE SIERRA NEVADA Mountains, in the wonderful State of California, grows an herb long known to the Indians as an absolute cure for RHEUMATISM, GOUT, NEURALGIA, and all diseases in any way springing from impurities of the blood Science has at length brought to light its virtues, and of this potent herb has compounded YERBA SANTA, a preparation for the PERMANENT CURE of

Scrofula, Salt Rheum, and all Eruptive and Cutaneous Diseases.

Gives immediate and permanent relief in DYSPEPSIA, ERYSIPELAS, Ring Worm, Tumors, Boils, Scald Heads, Ulcers and Sores; eradicates from the system all traces of mercurial disease.

IT IS PURELY VEGETABLE,

It is therefore peculiarly suitable for use by females and children as a BLOOD PURIFIER and RENOVATOR.

MOTHERS

Who wish to find a medicine peculiarly adapted to the cure of HUMORS and ERUPTIONS in their children, will find a safe and sure cure in YERBA SANTA, For sale everywhere

REDINGTON, HOSTETTER & CO

Agents, 529 and 531 Market St.

San Francisco.

REDINGTON,

HOSTETTER & CO.

Importers and Jobbers of

FOREIGN AND DOMESTIC

DRUGS AND CHEMICALS

Fine Essential Oils, Gums, Roots, Seeds, Flowers, Sponges, Skins, Pomades, &c.,

And all other Staples connected with the Wholesale and Retail Drug Business.

Constantly in receipt, by direct Importation, of European and Asiatic products.

Exclusive Agents for Quicksilver,

Hostetter's Bitters,
Drake's Plantation Bitters,
Wolf's Scheidam Schnapps,
Newell's Pulmonary Syrup.

And all the leading Proprietary Medicines both American and European.

Orders Promptly and Carefully Executed.

Nos. 529 and 531 Market Street,

Between First and Second,

San Francisco, California.

my 31

C. P. R. R.

February 8th, 1872.

SAN FRANCISCO AND SACRAMENTO

Leave going East			Arrive from East	
*4 00pm	7 00 am	San Fran.	8 30pm	†2 20 pm
4 36 "	7 35 "	Oakland.	8.00 "	1 50 "
4 10 "	7 50 "	San Jose	8 30 "	2 10 "
5 36 "	8 35 "	Niles	7.05 "	12 45 "
8 48 "	11 50 "	Stockton.	4 07 "	9 07 "
10 45 "	1 45 pm	Sacramento	2 20 pm	7 15am
Arrive from West			Leave going West	

SACRAMENTO, COLFAX, RENO AND OGDEN.

Leave going East		Arrive from East
2 00 pm	Sacramento	2 00 pm
5 15 "	Colfax	10 20 am
12 45 am	Reno	2 10 "
9 10 "	Winnemucca	4 15 pm
12 00 m	BattleMount	1 25 "
4 40 pm	Elko	8 45am
6 20 am	Ogden	5 20pm
Arrive from West		Leave going West

Explanation.

For trains running "from" San Francisco, take the left hand columns and read downwards, or "Eastward."

For trains running "towards" San Francisco, take the right hand columns and read upwards or "Westward."

*Sundays excepted. †Sundays only

A. N. TOWNE, Gen. Supt

T. H. GOODMAN, Gen. Pass'gr and Ticket Agt.

TRIUMPH

Andes, Amazon,

FIRE INSURANCE CO.'S

CINCINNATI

Capital - nearly $3,000,000.

Reliable Underwriting. Perfect Indemnity.

We ask Fair Rates and Promise to Pay Just Losses.

Risks taken throughout Utah

H. R. MANN, Agent,

SALT LAKE CITY.

Office—Taylor's Building, Room No. 2, opposite Salt Lake House. P. O. Box 564.

f1

LOCAL NEWS.

Commercial.

SALT LAKE CITY, MARCH 1.
GOLD.—Buying, 108; selling, 110½.

GOING EAST.—Messrs. Sol. Siegel, of Siegel Bro's, and L. Cohn, of Cohn & Co., leave this morning for the east and expect to be absent five or six weeks. Both gentlemen are live representatives of live firms which do a large and paying business. We wish them a pleasant trip.

GOT THROUGH.—Oysters, FRESH OYSTERS, just through the blockade, and will continue to arrive daily, at
BREWER & LAPHAM'S,
m2 East Temple street.

NOTICE is hereby given that we will not be responsible for any debts contracted without our written or verbal order. DUNFORD & SONS.
Feb. 28, 1872. f29

LECTURE.—Mr. B. Fabian will deliver his lecture on "The World, its antiquity, development, progress in civilization, and Man's destiny," at the "Liberal Institute" to-morrow evening, commencing at eight o'clock. No charge for admission; but a collection will be taken up at the close to defray the expenses of the hall.

NOTICE.—The stockholders of Zion's Co-operative Mercantile Institution of the Thirteenth Ward are hereby notified that the third dividend has been declared; which we are now prepared to pay. J. P. FREEZE, Supt.
m2

CIRCULARS, Bills of Fare, etc., etc., printed at the HERALD Job Office.
f21

QUERY.—Did not some of the gentlemen who signed the "character" of Judge McKean, and who were indignant with us for intimating that signatures to the paper were obtained through chicanery, themselves sign the document, under the expectation, if not the understanding, that the judge would sustain them in their refusal to pay taxes?

WE HAVE just got in a lot of the new Wilson Lock-stitch Shuttle Sewing Machines, from $50 and upwards. Warranted for five years Perfect satisfaction guaranteed.
J. DAYNES & Co.,
m 2 Salt Lake City.

JUST RECEIVED, at H. Dinwoodey's a car load of COMMON BEDSTEADS. To be sold cheap at wholesale or retail
f 28

HOME AGAIN.—Elder S. W. Woolley favored us with a call yesterday, having returned from an extended missionary trip through Nebraska, Iowa, Illinois, Michigan, Indiana, Ohio, Pennsylvania and New York States and Canada. He is in good health, and though he experienced many kind attentions during his absence is glad to be "home again."

ARGENTA LODGE, No. 3, A. F. AND A. M.—A special communication of Argenta Lodge, No. 3, for work in the E. A. degree, is called for this (Saturday) evening, March 2d, at half-past 7 o'clock. Members of sister lodges and visiting brethren are cordially invited.
m3 E. B. ZABRISKIE, W. M.

Large stock of fine and heavy boots at Siegel Bro's. o24

CLOSING NIGHT.—We notice by the theatrical advertisement that this is the closing night of the winter season, and learn that the theatre will remain closed for two or three weeks to make necessary preparations for opening a spring season. Mr. Fitch's new drama will necessarily have to be held over until the theatre re-opens, when we understand a series of novelties of an attractive character will be produced.

WM. WILLES' new MORMON SONG BOOK, 100 songs, written to popular airs, besides recitations for Sunday schools. Will be ready soon. Price 50 cents. f28

AN APOLOGY.—We announced prematurely that Vesuvius did not erupt upon the occasion of the visit of General Sherman and company. By a reference to the dispatches it will be seen that the volcano did perform, but tamely. A part of the operating forces were withdrawn to run the Leghorn earthquake, and consequently the performance did not draw well; and, besides, she is husbanding her resources for the grand occasion we referred to yesterday.

CONSUMPTION, SCROFULA, ETC.—HEGEMAN'S GENUINE COD LIVER OIL. Our Cod Liver Oil is warranted PURE NEWFOUNDLAND OIL. It has stood the test of over twenty years' experience, and can be relied on in every particular. Manufactured by HEGEMAN & Co., chemists and druggists, New York, and sold by all druggists. a27

Fashionable Hats at Siegel Bro's. o1

HELD TO BAIL.—Yesterday James Langley entered a passenger car at the U. C. depot, and asked Luther M. Hammond if he could change him a greenback. Hammond, who was in liquor replied, he didn't know, but pulled out his pocket-book to see, when the other snatched the pocket-book from him and darted out of the car. An outcry was made and Langley was cornered and caught by Mr. Edward Cox and others. The pocket-book, which he had thrown over the fence, was obtained and was found to contain $156.10. The thief was brought before the police court and held in $500 bail to answer to the charge before the third district court.

GREAT sacrifice in fine CLOTHING, to close out winter stock:
Suits $18 worth $25
Suits $20 worth $28.
Suits $25 worth $32.
Suits $30 worth $40.
Suits $35 worth $45.
f 21 Derby's, 42 Main street.

TINTIC.—From Mr. Robinson, who has just arrived from this district, we have the following particulars: The district is beginning to recover from the long depression caused by storms and law suits. The Swansea mine is being energetically worked, and the Mammoth, formerly known as the Armstrong, and owned by an English company, will soon commence work upon an extensive scale. Both of these mines are opened and in condition to extract large quantities of fine ores. The Diamond mine, yielding copper ores carrying a goodly per centage of silver, recently purchased by a company from this city, is being reopened and put in preparation for extensive working the coming spring. Business is generally improving, population is increasing, and a buisy season is confidently expected for.

THE MCKEANITES are dumfounded at the harmony which has prevailed in the convention, and are chagrined that the work it has accomplished is so absolutely faultless. They fondly hoped and fervently prayed that the convention would split into factions, and if this failed, that something would be said or done that would bear conversion into the crotchet stock in trade of themselves. But the convention did none of these things, and the "Nationals" are so sadly in want of something to oppose, that they are actually manifesting their opposition to the acts of the convention by strategically approving them—a sort of an attempt to damn with faint praise. As a matter of pure charity we could almost have hoped that the convention would have done something to afford the malcontents the relief of a loud and prolonged howl. If opportunity does not soon turn up, which will give them occasion to discharge the surcharged venom of their souls, they will probably assemble in solemn conclave in the "Liberal Institute," and in maniacal chorus, bay the moon.

JUST ARRIVED.—A large stock of FIRST-CLASS PIANOS, to be sold CHEAP for cash, at J. DAYNES & Co's music store, east of the post office. f 21

ED. HARRIS has just received a large stock of the finest cigars and tobacco, and gentlemen's notions. He has the largest and best assortment of imported cigars in the Territory. Call at the "Little Cigar Store round the Corner" and see. f11

IMPROVED.—The clearing of the blockade has already effected a marked improvement in mining as well as in general business affairs in the city. Mining negotiations were considerably depressed, under the influences of a stoppage of mail communication with the eastern States and Europe, but with the opening of the railroad, really good mines are in demand at advanced figures. There is no difficulty in disposing of first-class mines at round prices, but they must be sufficiently developed to show that they are good mines. We know of several gentlemen who have foreign orders to purchase mines such as we have mentioned, but the mines must fulfil the requirements specified in the orders. Foreign purchasers do not care to buy mere surface indications, nor will home mining brokers buy them except at nominal prices, and it is therefore to the interest of owners of claims that promise to be mines, to develop them.

GO to the Crystal Palace, 78 Main street, for Furniture, Bedding, Crockery, China, Glass, Silverware and household goods generally. d17

"ETERNAL vigilance is the price of liberty."—Six bits, the price of baths at Palace Bath rooms, No. 18 Commercial street.
February 25th, 1872 f25

TOOELE.—We have received another letter from Tooele endorsing the change of the location for the post office. If the present location satisfies the public there the rest of the world will be content, even should no more be published concerning the matter. If it does not suit the people of Tooele, they have the right of petition open to them. We have published two letters on the subject, one from each side, and as the last one was of the same tenor as that received last night from "W. N. W." we think he should be satisfied.

We might add that petitioning the post office department on matters of trivial importance is the surest way to injure any effort at petitioning when a grievance of some magnitude exists; and this post office location matter seems to us without the importance apparently attached to it by some of our Tooele neighbors.

CUTTING & Co's California Canned Fruits and Jellies are the best in the market. Ask your grocer for them
s9

PHRENOLOGY.—Prof. Fowler's Publications for sale at Dwyer's Book store f4.

ORDER, Check and Receipt BOOKS printed and bound at the HERALD Job Office and Bindery. f 21

CONSISTENT—To constantly clamor for city improvements, and as constantly advise citizens not to pay their taxes. The initiatory steps were taken by the municipal authorities to establish water-works for the benefit of the more populous portion of the city, but immediately upon the inception of the enterprise, the peripatetic member of our judicial triumvirate blocked it by a decision that amounted to a general notification that taxes levied by the municipality were illegal, and this decision has been supplemented by a resolution of the McKeanites, in mass meeting assembled, not to pay municipal taxes and licenses. It is a suggestive circumstance that at a public meeting called to endorse the official conduct of the chief justice of the Territory, a resolution should be passed to defy the laws by refusing to pay taxes.

ALL kinds of plain and fancy JOB PRINTING executed promptly and after the latest style at the HERALD Job Office f 21

Largest stock of clothing at Siegel Bro's. o10

MORTUARY.—Sexton's report for February. Males, 15, female, 10. Of these, adults, 13, children, 12.

Causes of death as reported: Lung disease, 7; deaths by accident, 3; convulsions, 3; dropsy, 2; heart disease, 2, still born, 2; child bed, 1; erysipelas, 1; croup, 1; inflammation bowels, 1; marasmus, 1; old age, 1. Total interments, 25.
JOSEPH E. TAYLOR, Sexton.

DRIED PEACHES.—We shall give the highest price for clean, well dried fruit, at our Provision Department, at Jno R. Clawson's, west of Theatre.
aug4 H. B. CLAWSON, Supt.

Fine Furnishing Goods at Siegel Bro's o10

SEEDS.—Mr. G. H. Knowlden will pay cash for a large quantity of seeds of several kinds, specified in his new advertisement to which attention is directed. He has flour, grain and garden seeds for sale in large or small quantities.

DODGERS printed cheaply and tastefully at the HERALD Job Office. f21

Overcoats, at cost, at Siegel Bro's. o10

THEATRE.—"Pure Gold" is an interesting drama and was carefully played last night. At the close Mr. Thorne was loudly called for, and appearing in response briefly returned his thanks for the patronage received on the occasion of his benefit, which he accepted as an evidence that his efforts to please the public were not unappreciated. The several scenes in the olio were warmly applauded, Miss Spencer receiving an encore and Master Willie Clawson and his tutor, Mr. Williams, a double encore. The dancing of these two was excellently executed and the pupil does much credit to his instructor.

This evening, the last of the season, "Under the Gaslight" will be reproduced, Miss Dellie Clawson appearing as Peachblossom. The characters are well distributed and there will doubtless be a crowded house.

CLOSING HOURS.—From the diligence with which the convention has worked in the three long sessions daily during the past week, and the manner in which the work has been got through with in the last two days, it is likely that the labors of the body will be brought to a termination to-day. When the members sign the instrument which they have prepared, they may return to their constituents, bearing the satisfactory consciousness that they have faithfully done the work required of them.

LARGE LAMB.—At the stock ranch of Mr. William Jennings, on yesterday, a ewe gave birth to a lamb that weighed seventeen pounds This is very weighty for a lambkin, but it is a fact vouched for by the herder, who states in addition that the mother and child are as well as could be expected.

CHEAP ADVERTISING.

Advertisements under this heading not exceeding five lines, fifty cents for each and every insertion. Each additional line ten cents.

FOR RENT.

A NEW HOUSE OF NINE ROOMS, WITH Cellar, three blocks from the Townsend House Abundance of fruit and garden room. Enquire of Holcomb & Co, Kimball Block. m1

FOR SALE.

CITY LOTS FOR SALE TWO LOTS one hundred square rods each, in the 20th Ward. Apply to C. C. Cunningham, at the Townsend House. f29

HERRING'S FIRE PROOF SAFE AND office desk. Apply to
f28 HOLCOMB & CO.

A HOUSE AND LOT, DESIRABLY LOcated on the Bench, in the 20th Ward. The house contains eleven rooms and commands a view of the whole city. Parties who wish a pleasant home will find this property, a bargain for cash Apply at the Real Estate office, 136 Main-st, next to Pacific House
f20 A. C. TRUE & CO.

WANTED.

A YOUNG MAN FOR HOSTLER, TO TAKE charge of a Horse, Stable, etc, and to work in a garden. Apply to
m1 Thos. Fitch.

WANTED—1,000 GUNNEY SACKS at the Utah Cracker Factory. f25

BOY WANTED, at the Washington House,
f 4 34 South Street.

5 SPECIALTIES
FOR GENTLEMEN.

Fisk, Clark & Flagg's celebrated Specialties are for sale by all first class dealers in this city.

True Fit Shirts,
Patent Pantaloon Drawers,
Russian Braces,
Laporte's Kid Gloves,
New Styles of Neck Dress.

N.B.—Five Novelties just out. Dover cloth Shirts and Shirtings, Samson Braces, Patent Pantaloon Drawers (red stamp), Laporte's Cable Kid Gloves, and the Regent Street Scarf.
FISK, CLARK & FLAGG,
f20 690 Broadway, New York.

BANK OF DESERET,
Salt Lake City, Utah.

This Bank has organized a
SAVINGS DEPARTMENT,
and will receive deposits of one dollar and upwards, on which interest will be allowed at the rate of eight per cent. per annum, compounded semi-annually.
f20 L. S. HILLS, Cashier.

Private Hospital,
13th Ward, Salt Lake City,
W. F. ANDERSON, M.D. Proprietor
Terms, invariably in advance, for Board, Medicine and Medical attendance,
j19 $20 to $25 per week

SELLING OUT
At Cost!

TAYLOR & CUTLER,
Are selling their entire stock of Goods at
COST!
Before you Buy, Call and See our Goods and Prices for Yourselves.
aug26

TELEGRAMS.

NIGHT REPORT.

FOREIGN.

The Examination of O'Connor.

London, 1, Evening.—The assailant of the Queen was brought before the police magistrates at Bow street, at noon to-day, for examination The court room and all its approaches were densely crowded. The prisoner presented a very boyish and not unpleasing appearance, and to-day was quiet and unassuming in manner. On being interrogated by the magistrate, he stated his name to be Arthur O'Connor; he was born in Ireland and also his father was a native of Ireland It was subsequently elicited that his grandfather was the well known Fergus O'Connor, one of the leaders in the chartist movement John Brown, her Majesty's groom, colonel Harding, equerry to the Queen, and Prince Leopold testified to the circumstances of the assault, of which they were witnesses Their statements do not differ materially from the accounts already telegraphed to the associated press One officer, in whose custody O'Connor was delivered, swore that the prisoner said the reason he had not loaded his pistol was because it was broken; that he repeatedly exclaimed, "I wish to God I had succeeded," that he avowed he had intended to present the petition for Fenian amnesty to the Queen at St. Paul's, on Tuesday, when she was surrounded by her ministers, that he had pen and ink ready for her to sign the document, but the crowd was so great he could not get near her Majesty. Two papers found on the prisoner when he was seized, were produced in court and read The one pardoning all the Fenian convicts is in substance as follows. I, Victoria, Queen by the grace of God, make the following declaration Whereas there are now confined in various prisons throughout the kingdom, a number of Irishmen known as celebrated Fenians, and whereas they were imprisoned with my sanction having rebelled, conspired against the crown, to weaken and destroy my power, and whereas sympathizers with these men have petitioned for their pardon, and notwithstanding they are still unliberated, now I, Victoria, Queen, &c., do grant full pardon to each and every Fenian prisoner unconditionally, and notwithstanding this my agreement is made under fear of my life I will not depart therefrom. This is dat d Feb 22d, 1872 The other document is a communicat n in regard to the punishment of the prisoner for his present act, for pardon for the shooting, At the conclusion, the prisoner was committed for trial at the ass zes and taken back to jail under a strong escort. Evidently the papers are his own work and the impression of those who heard them is that they are the product of a deranged mind. The queen left the palace to-day for Windsor Castle.

On her arrival at Windsor, she was met by almost the entire population of the place, with the warmest demonstrations of loyalty and affection.

From France.

Paris, 1.—Marshal Canrobert has arrived here.

Prince De Joinvi le is reinstated in his rank as admiral of the navy, and the duke d'Aumale in his army rank as general. The committee of the assembly has reported in favor of the restoration of their property to the Orleans princes.

General l'Admirault threatens to resign his office as governor of Paris, because the *Rappel* newspaper has been permitted to reappear.

CONGRESSIONAL.

SENATE.

Washington, 1—Cole reported the naval appropriation bill with amendments.

Sherman reported a bill to re-establish the branch mint at New Orleans

Anthony reported from the printing committee a bill for reporting and printing the congressional debates.

An effort was made to have a committee appointed to investigate the sale of arms to French agents, but failed. The senate soon after went into executive committee, and on rising adjourned.

HOUSE.

The Wisconsin railway bill was referred back to the committee, with instructions to include Holman's amendments, and amendments providing that the act shall not be construed to enlarge the land grant to the N. P. R R

The senate amendment to the bill removing the stamp duty on canned fruits, was concurred in and the bill now goes to the President.

The house then went into committee of the whole on the deficiency bill, and after some discussion the committee rose; when a motion to invite the Japanese to visit the house at such a time as should be convenient to the embassy and consistent with public business was agreed to. The house then adjourned.

GENERAL.

The Stokes' Trial.

New York, 1.—In the Stokes' trial to day Graham said that he wanted the case to go to the jury on the facts It would be highly improper in a criminal case for the court to substantially take the case from the jury by directing a verdict against Stokes, and that there was no instance in which in a criminal case the court had instructed the jury to find for the people. After Graham concluded, judge Cardoza said he would be compelled to do either of two things; let the jury find a general verdict, or instruct them to find a special verdict in favor of the defense He did not think it necessary that McKeon of Stokes' counsel should address the jury, but McKeon thought differently, and proceeded in some remarks about exposing the deviltry in the city hall, and turning to Stokes he said: "This unfortunate man is as guiltless as anyone in this court-room" This was greeted with scornful laughter from every one in the room, which caused Stokes to appear much frightened at the outburst of unfriendliness, and judge Cardoza said he would clear the court if such demonstrations were made again. McKeon continued his remarks until the court adjourned.

The Public Debt.

Washington, 1. — The public debt statement shows a decrease during the past month of $12,391,451, and a decrease since March 1st, 1871, of $94,895,248 Balance in the treasury coin, $110,405,319; currency, $14,463,426. Total debt, less cash in the treasury, March 1st, $2,225,813,497.

Mrs. Stowe Seriously Injured.

New York, 1.—Mrs. Harriet Beecher Stowe was very seriously, perhaps fatally, injured to-day by a fall at her home.

Washington Intelligence.

Washington, 1.—William F. Sanders was to-day nominated U S. attorney for Montana.

General O. O. Howard, at the request of the secretary of the interior, has consented to visit Arizona in the character of a special agent of government, to report on the spirit of the Apaches in respect to hostilities against the whites. He has large discretion to take any action which may appear to him necessary in the interest of peace. He leaves next Thursday.

The senate to-day confirmed the nomination of Seth J. Cowley as collector of Philadelphia.

Ex-congressman Stokes was to-day sentenced to pay $1,500 and costs for prosecuting a claim against the government while a member of congress.

The secretary of the treasury to-day called in $1,000,000 of the three per cent. certificates.

The United States to Britain.

Washington, 1 —The reply of the secretary of state to earl Granville's recent note, in regard to the Geneva board, was sent to New York by this evening's mail, and will be dispatched by to-morrow's English steamer. The cabinet agreed to all the points presented, and were in session hours on the subject The reply is couched in amicable terms, to leave no doubt in the English mind of the friendly feeling of our government and its desire to have a full, perfect and final settlement of the *Alabama* claims. The United States government adheres to its position as heretofore indicated, and sees no occasion to modify its statement of the case. Having in good faith submitted the questions to arbitrators, it will as required by the treaty abide by the result.

The Louisiana Legislature.

New Orleans, 1.—The legislature adjourned last night *sine die*. Several plundering schemes were passed, but little was done in the way of reform. Before the senate adjourned the lieut. governor was called on for a speech, and in response he took occasion to say the legislature, in his opinion, was the worst that had ever assembled, and expressed his satisfaction at its final adjournment.

Mayor Hall's Trial.

New York, 1 —In the trial of mayor Hall to-day, Clinton, in opening the case for the prosecution, distinctly charged Hall with complicity in the frauds perpetrated on the city, holding that as he had a veto power over the acts of the board of audit and did not exercise it, but signed bills fraudulently disposing of vast sums of money, he was directly and criminally responsible The court adjourned until Monday.

New York News.

New York, 1.—A Vera Cruz letter states that the opinion prevails in Mexico that the visit of Wm Cullen Bryan is of a political character, embodying some proposal to Juarez for an American protectorate

Bishop Daley, of Waterford, Ireland, and colonel Charles Wydham, keeper of the regalia in the Tower of London a Waterloo officer, are dead

The *Times'* Washington special says Sumner is attacked by the same disease which prostrated him last year, caused by the excitement of the late debates

The White Star steamer *Republic* and the Cunard steamer *Russia* have had an ocean race from New York to Queenstown, won by the former by two hours, running time, for the *Republic* eight days and nine hours, for the *Russia*, eight days and eleven hours

Monetary and Stocks.

New York, 1 —Gold firmer, governments quiet and steady, money stringent. The prospect of the cancellation of the remaining 3 per cent. certificates creates an uneasy feeling in financial circles. Stocks unsettled, Pacific Mail the feature ranging between 60½ and 61 W. U. T, 69 5-8, Quicksilver, 36, W. F., 72, Pacific Mail, 60¾.

London, 1 —Consols, 92⅝

Paris, 1.—Rentes, 50f 20c The increase of specie in the Bank of France during the week is five million francs.

First National Bank
OF UTAH,
SALT LAKE CITY.
DESIGNATED DEPOSITORY AND FINANCIAL AGENT OF THE UNITED STATES
WARREN HUSSEY, President. O. L. DAHLER, Vice Prest. ANTHONY GODBE, Cashier.

Authorized Capital, - - $500,000.
PAID UP CAPITAL, - $150,000
EARNINGS, - - - $136,000.

Dividend in 1871, 50 per cent.

Oldest Banking Institution in Utah.

A General Banking Business Transacted.

AGENCIES IN COLORADO AND MONTANA.

COLLECTIONS PROMPTLY ATTENDED TO.

INTEREST ALLOWED ON TIME DEPOSITS

SELLING OFF!

Now is the Time to get Bargains!

Our remaining stock of
LADIES' FURS!
Will be sold regardless of cost.
ALSO
FANCY DRESS GOODS,
LINSEYS,
FLANNELS,
JEANS.
WOOLEN GOODS,
HOODS,
NUBIAS,
SCARFS,
HOSIERY,
ETC.
Together with a splendid assortment of
LADIES'
WINTER HATS and BONNETS
AND
MILLINERY GOODS,
Of all kinds, which will be sold at cost to make room for a large stock of Spring and Summer Goods.
W. B. WILKINSON'S,
No. 85 East Temple Street.
s28

NOTICE.

ALL persons are hereby forbidden and warned against purchasing or in any way negotiating with any person whomsoever for certain mining property situate, lying, and being on Chloride Hill, in Ophir Mining District, Tooele County, Utah Territory, recently filed for record as the Jim Fisk, Jun lode, or for any ores already extracted, or that may hereafter be extracted, therefrom; or for any property whatsoever belonging to, or in anywise appertaining to, said mine, or lode, as the same is the property of the undersigned, who are the lawful owners of said mining property, under the name of the Chloride Queen, having been located March 15, 1871, by D. W. Stanton, George H Raught, John Davis, Rees Davis and Murray Messinger, and recorded in the office of the Recorder of the Mining District aforesaid, April 25, 1871.
D. W. STANTON,
GEORGE H. RAUGHT,
H. A. HOLCOMB.
f17

Dissolution of Co-Partnership.

HAVING disposed of the Banking business heretofore conducted under the name and style of A. W. White & Co., to the Salt Lake City National Bank, which will assume all the liabilities, and is hereby authorized to collect all debts due the said firm. The co-partnership heretofore existing under the name of A. W. White & Co., is this day dissolved by mutual consent.
A. W. WHITE.
T. R. JONES.
Salt Lake City Feb. 19th., 1872
The Salt Lake City National Bank hereby assumes all liabilities as above.
B. M. DU RELL,
f22. President.

MISCELLANEOUS.

S. T.-1860-X.

ONWARD!

THE medical revolution which commenced years ago with the gradual disuse of blood-letting, salivation, drastic purgatives, and powerful opiates, goes bravely and gloriously on. Every day the sick grow wiser. They are no longer willing to open their mouths, shut their eyes, and take whatever the doctors are pleased to prescribe, without inquiry. They want to know the nature of the medicines they are desired to swallow, and demand to have the mysterious Latin lingo of the profession translated into plain English.

The INVALID WORLD understands at last that VIGOR is the great antagonist of disease. The feeble decline to be utterly prostrated by depleting pills and potions, and turning from such mendicaments with loathing, judiciously place their trust in a remedy which combines with the properties of an Alterative those of a pure and wholesome Tonic and Restorative It is now about *twelve years* since this grand desideratum was introduced under the name of

PLANTATION BITTERS,

and from that time to the present its progress has been without a parallel in the history of proprietary medicines With the spirit of the sugar cane—the most nutricious of all stimulants—for its basis, and medicated solely with the juices and extracts of rare vegetable specifics, such as Cahsaya Bark, the best known Tonic that the world produces, and which makes it by all odds the most unobjectionable invigorant, corrective and general alterative that has ever been placed by science within the reach of the sick, the suffering, and the despondent. Hence it has overleaped all competition, and Plantation Bitters is to day the most popular Tonic on either side of the Atlantic.

MEXICAN MUSTANG LINIMENT

FOR MAN AND BEAST

Probably few articles have ever had so extensive a sale, while none have been more universally beneficial than the celebrated MEXICAN MUSTANG LINIMENT. Children, Adults, Horses and Domestic Animals, are always liable to accident, and it is safe to say, that no family can pass a single season without some kind of an emollient being necessary. It becomes a matter of importance then to secure the best.

The merits of the MEXICAN MUSTANG LINIMENT are well known throughout the habitable world. From the million upon million of bottles sold, no complaint has ever reached us. It is recommended for Cuts, Bruises, Sprains, Rheumatism, Swellings, Bites, Chilblains, &c, upon man, and for Spavins, Founders, Ring-bone, Poll Evil Scratches, Wind-Galls, Hoofale, &c., upon horses.

IMPORTANT TO OWNERS OF HORSES.

"This is to certify, That the Mexican Mustang Liniment has been extensively used in our stables throughout the country (we have 2,500 horses) with the greatest benefit in all cases of galls, kicks, sprains, lameness, stiffness etc Many of our men have had occasion to use it in their families, and all speak of it in the highest terms One of our men got kicked and badly cut and bruised; as usual, the Mustang Liniment was resorted to, the lameness was removed, and he was almost well in four days. We can cheerfully recommend it as a valuable preparation for man or beast.
Yours respectfully,
J. DUNNING,
Foreman of Adams & Co's. Exp's. Stables, N. Y

"We take great pleasure in recommending the Mexican Mustang Liniment as an indispensable and valuable article, and the best we have ever used for Sprains, Sores or Galls on horses Some of our men have also used it for severe burns and sores, as well as rheumatic pains, and all say it acts like magic.
J. H. HEWITT, Foreman.
For American Express Co, 10 Wall Street; Harden's Express Co., 74 Broadway, Pullen, Virgil & Co., Express Co. 14 Wall Street; Wells, Fargo & Co., 14 Wall Street.

Over three hundred livery stables in the city of New York alone are using the MEXICAN MUSTANG LINIMENT, in all of which it gives unusual satisfaction

CAUTION

Some unprincipled parties have undertaken to counterfeit this Liniment. The genuine is wrapped in a fine "Steel Plate" engraving, with "G W Westbrook, Chemist," and "Trade Mark, MEXICAN MUSTANG LINIMENT," engraved across the face of each wrapper The whole bears the proprietors' private United States Revenue Stamp, and not a common stamp, as used by druggists
LYON MANUFACTURING CO.,
d27 55 Port Place, N Y.

ANTI-DYSPEPTIC,
—OR—
COMPOUND BONESET PILLS.
Home-made and purely vegetable.
They relieve Jaundice, Dyspepsia, Indigestion, Liver Complaint, Headache, Loss of Appetite and Foul Stomach, will break up Colds, Fevers, Coughs, and Purify the Blood. They will Cleanse the Stomach, Renovate the System, and dispel Disease. Are good in all cases where Physic is needed. Try a box. You will like them, and never want any other sort. They are Tonic, Cathartic and Expectorant.
Twenty-five cents per box—Twenty-five Pills. Warranted to give satisfaction.

OPTHALMIC BALSAM,
Or Eye Balm.
These and other home-made family medicines are prepared by
J. E. JOHNSON, St. George, Utah
And sold at Zion's Co-operative Stores and by other agents throughout the Territory. also sold at wholesale or furnished on commission to responsible agents If these medicines are not kept at your stores, ask your merchant to order them at once

EDDINGTON'S
LUMBER YARD,
Two Blocks south of the U. C. R. R. Depot, and next to Wm. Jennings' Tannery.
The yard is kept constantly supplied by several saw-mills with
A Full Assortment of
Native Lumber.
W. E. solicits the patronage of his old friends, and by punctuality and diligence in business hopes to merit a share of public support.

FOR SALE—In the 15th Ward, one block and a half west of the U C R R, a small house and half lot, with fine orchard. For particulars enquire of
aug25 WM. EDDINGTON.

The Utah Problem!

A Review of the course of Judge James B. McKean, and an Appeal for the Surrender of Polygamy!

SPEECH
OF
HON. THOMAS FITCH,
IN THE
Constitutional Convention of Utah,
FEBRUARY 20th, 1872.

Is now published in pamphlet form For sale at the HERALD Office. Price $12.50 per hundred, $2 00 per dozen Single copies 20 cents.

SEND IT TO YOUR FRIENDS.

WALKER BRO'S.

Carpet Rooms,
UP STAIRS.

CARPETS! CARPETS!
NOW OPENING NEW PATTERNS FOR
SPRING FURNISHINGS,
Which make the Best Selection
WEST OF CHICAGO.

ENGLISH COCOA MATTINGS,
2-4, 4-4, 6-4, 8-4.

FLOOR OIL CLOTHS,
4-4, 5-4, 6-4, 8-4, 16-4.

PRICES GUARANTEED.
j18

Run the Blockade!

GREAT REDUCTION IN THE PRICE OF LIGHT!

Good News for those that like a Brilliant, Clear and Safe Light!

Large arrival of PETROLEUM FLUID at
The Pioneer Lamp Store,
ONLY 2 50 FOR FIVE GALLONS.

For those that like COAL OIL, we have received a Large Stock, of all qualities, and at Reduced Prices. The Largest Assortment of LAMP GOODS in the Territory.
j10 E. REESE & CO.
Sole Agents for
The Danforth Petroleum Fluid.
89 1st South Street, half block West of Post Office

SPRING TIME IS COMING!
AND
GEORGE GODDARD
Has for SALE some
Choice TOP or BUTTON ONIONS,
Evergreen BROOM CORN SEED, very early, and suited to high altitudes. The best in the market.
GARDEN SEEDS,
GRASS SEEDS,
RYE MEAL for Bee Raisers,
NORWAY OATS,
SURPRISE OATS,
Choice SEED PEAS,
BEANS, ETC.

SPRING TIME IS COMING!
AND
GEORGE GODDARD
Wants to Buy and pay Cash for Fresh, Clean Lucerne Seed, Choice Peas, Bran, Shorts, Oats, Barley and Wheat. f22

COAL! COAL!
Having purchased the
Spriggs Coal Mine
We are prepared to supply this justly celebrated
WEBER COAL
by car load or retail. Depot at U. C. R. R. Yard. Office: Exchange and Reading Rooms.
BATEMAN & BUEL.
aug8 W. H. BIRD, Agent.

BATHS, BATHS!
Warm Spring Baths!
Private and Plunge.
These celebrated baths are open to the public at all seasons. Their medicinal properties are so widely known that it is needless to enumerate them. Besides the Private Baths, the large and handsomely furnished Plunge Baths for Ladies and Gentlemen are now open. H. ARNOLD.
n17

NAYLOR BRO'S
Have on hand the
Largest and Most Complete Stock in the City
OF
WAGON TIMBER
AND
IRON OF ALL SIZES,
And have just received
2 Car Loads of Neff Wagons
Which they offer
AT VERY LOW PRICES.
FIRST EAST STREET, HALF-A-BLOCK SOUTH OF THEATRE.

SAN FRANCISCO TRADE.

E. MARTIN & CO.
Wholesale Liquor Dealers,
408 Front Street, San Francisco
Proprietors of
MILLER'S EXTRA OLD BOURBON
And sole agents for
J. F. CUTTER'S EXTRA OLD BOURBON WHISKIES
Constantly on hand, a full assortment of all the
Standard Brands of Whiskies,
Fine Brandies
Foreign and Domestic Wines,
Bitters, Cordials, &c.
m5

GRAND HOTEL
On Market, New Montgomery and Second Streets,
SAN FRANCISCO, CAL.
JOHNSON & Co., PROPRIETORS.
s

JNO. G. HODGE & CO.,
IMPORTERS
and
Wholesale Stationers,
Keep the largest stock of
Stationery, Blank Books, School Books, Playing Cards, Wrapping Papers,
Twines, Pocket Cutlery, &c., &c.,
On the Pacific Coast, which they are prepared to sell either for Gold or Currency at prices that will offer inducements for buyers anywhere west of the Rocky Mountains.
327, 329 & 331 SANSOME STREET,
m11 San Francisco.

IRON AND STEEL
WIRE ROPE,
FLAT AND ROUND,
For hoisting from mining shafts and inclines. Ferry ropes, Guy ropes. For transmitting power, etc.
Manufactured of any Length or Size.
Wire Rope is much cheaper, lighter and more durable than any other kind of Rope.
Hallidie's Endless Wire Rope Way,
(Wire Tramway),
For the rapid and economical transportation of Ores and other materials over mountainous and difficult roads. (Secured by U. S. Patent). also,
Patent Grip Pulley,
For transmitting power and by which the rope is uninjured and cannot slip.
SEND FOR CIRCULARS.
Agency of the
PACIFIC
Wire & W. R. Manufacturing Co.
(OF CALIFORNIA,)
All kinds and sizes of Wire, constantly on hand and manufactured to order,
A. S. HALLIDIE.
519 Front St., San Francisco,
n19 California.

MICHAEL KANE. T. N. WAND.
WAND, KANE & CO.,
(Successors to Hunter, Wand & Co.)
Importers and Wholesale Dealers in
WINES AND LIQUORS,
Proprietors of Hunter's California
Wheat Whiskey.
Also Agents for Joseph S. Finch's celebrated Pennsylvania
RYE WHISKEY
607 and 609 Front St., near Jackson,
SAN FRANCISCO.
my31

J. EVERDING & CO.,
COMMISSION MERCHANTS
48 Clay St., San Francisco,
DEALERS IN OREGON PRODUCE.
Are constantly in receipt of Oregon Hams, Bacon, Lard, Salmon, &c.
Starch, of our own and Eastern manufacture always on hand.

CHENERY, SOUTHER & CO.
Importers and Jobbers of
FOREIGN AND DOMESTIC
BRANDIES, WINES, AND LIQUORS,
311 Clay Street, San Francisco.
jy19

WILMERDING & KELLOGG,
Importers and Jobbers of
Wines and Liquors,
214 & 216 FRONT STREET,
SAN FRANCISCO.

LAZARD FRERES,
Importers and Jobbers of Foreign and Domestic Fancy and Staple
DRY GOODS.
Depot of Goods Manufactured at the Mission and Pacific Mills, Consolidated.
525 & 527 Market St., San Fra
ny18 Paris: 28 Rue De L'Echiqu

J. BAUM, H. SHRIER, } San Francisco. M. SHRIER, New York
J. BAUM & CO.,
Importers and Manufacturers of
MEN'S & BOY'S CLOTHING
522 Sansome St., San Francisco
45 Murray St., New York.

MURPHY, GRANT & CO.
Importers of American and European
Staple and Fancy
DRY GOODS,
SAN FRANCISCO,
CALIFORNIA,
Call the attention of the Trade to their large and complete stock of
FALL AND WINTER DRESS GOODS,
which they are now receiving direct from European Manufacturers, comprising in part—
French Merinos,
Wool Satines,
Wool Plaids, French and German,
Irish and French Poplins,
Empress Cloths,
Tamise, black and colored,
Velveteens,
Alpacas, black and colored,
SILKS, VELVETS, RIBBONS,
ALSO
GLOVES,
Kid, Buck, Berlin (Ladies', Misses', Gents')
Gents' Underwear
And all kinds of
Gents' Furnishing Goods.
Hosiery, complete in all its branches
White Goods,
Handkerchiefs,
Shirting Linens,
Quilts, white and colored,
Damasks, brown loom and bleached,
Towels, Huck, Diaper, Turkish,
Napkins and Doylies,
Etc., Etc., Etc.

Z. C. M. I. COLUMN.

Z. C. M. I.
Wholesale
DRY GOODS DEP'T
Up Stairs, Emporium Buildings,
A full, first-class stock of
STAPLE DRY GOODS,
NOTIONS,
BOOTS and SHOES,
AT LOW PRICES.
Wholesale buyers and Co-operative Dealers please inspect.

GROCERY AND HARDWARE
DEPARTMENT,
CONSTITUTION BUILDINGS,
Purchasers can here find
An Immense Stock
AND IN EACH BRANCH A GREAT VARIETY.
IMPLEMENTS, TOOLS AND
MACHINERY
ALL ON THE PREMISES.
Miners Supplies a Specialty

CLOTHING DEP'T.
HOME-MADE
AND
IMPORTED
MANUFACTURED FROM
HOME-MADE,
FRENCH,
GERMAN,
ENGLISH and
AMERICAN
FABRICS
Fine Cassimeres, and Cloths Trimmings
On hand, for Gentlemen ordering their own.
FIRST-CLASS FITTERS AND WORKMEN TO FILL ALL ORDERS PROMPTLY.

Retail Departm'nt,
EMPORIUM BUILDINGS,
THE FINEST DISPLAY
AND
ASSORTMENT OF GOODS.
WE CUT IN ANY LENGTHS AT A SMALL ADVANCE ON WHOLESALE.
This is the Department for Families.

DRUG DEP'T.
Fancy and Staple Drugs,
PATENT MEDICINES,
Perfumery,
LIQUORS IN GREAT VARIETY
ENGLISH ALE AND PORTER,
AVERILL PAINT
WHITE LEAD,
OILS, COLORS
GLASS, ETC.
Prescriptions from Physicians will have special attention.
H. B. CLAWSON, Supt.

MISCELLANEOUS.

CALDER BRO'S.
Are in receipt of the new editions of the
Standard Authors
Each complete in one royal octavo vol., bound in the most approved style, and at the
Unprecedented Low Price
OF
Cloth extra - $2.00
Library Sheep - 2.75

We have, to select from, the finest and largest stock of
SCHOOL REWARDS
Ever brought into the country, embracing the publications of L. Prang & Co., T. Nelson & Sons, American Tract Society, &c.

Our Stock of
MUSICAL GOODS
Is complete, and consists, in part, of
PIANOS
Of the latest improved styles:
ORGANS
Of the best makers:
VIOLINS
From Italy, France and Germany.
Guitars, Banjos, Flutes, Accordeons, Concertinas, Harmonicans,
Received and expected daily, a large and splendid stock of
MASON & HAMLIN'S
CELEBRATED
ORGANS
Embracing Ten Different Styles, which we offer at
Manufacturers' Prices
Delivered in this city.
FOR $125.
Five Octave, Double Reed, Five Stops, (Viola, Diapason, Melodia, Flute, Tremulant,) with two sets vibrators throughout, one of four feet pitch and one of eight feet; from prepared metal and riveted with iron, and not merely stamped out of brass. Tremulant and Knee Swell; self-adjusting reed-valves; improved bellows. Solid black walnut case throughout, paneled front and sides, with carved mouldings and ornaments, carved antes.
WARRANTED IN EVERY RESPECT FOR FIVE YEARS, and
Only $125.
☞ We respectfully solicit the public to call and examine our goods
For the Holidays.

The Place to Buy
YOUR
GLAZED SASH,
BLINDS,
AND
PANEL DOORS,
For Quality and Price,
Imported or Home-made,
IS AT
LATIMER, TAYLOR & CO'S
PLANING MILL,
Sash and Door Factory,
One block west of Tabernacle.
d17

20,000 POUNDS OF IRON AND STEEL
At C. H. Bassett's.
Opposite Salt Lake House.
a18

INKLINGS.

Clarified beef suet is the English substitute for butter.

A Jersyman eloped with the wrong woman, by mistake.

A Wisconsian slept serenely during the funeral of his wife.

Colder weather in Paris last month than any time since 1778

Fifty-two salt cellers were presented to a recent bride in Philadelphia.

It is very well to say, "Take things as they come," but suppose they don't come?

A miser's first rule in arithmetic is addition, but his heirs generally begin with division.

An Englishwoman, lately deceased, had lived over one hundred years without a sick day.

The Rev. Newman, of Washington, gets two dollars a minute for praying at the senate.

The Homer of canary birds resides in Chicago. He is twelve years old, blind, and sings.

Experimental philosophy—trying to borrow an umbrella. Moral philosophy—refusing to lend one.

An inscription on a church bell in Milwaukee reads, "In memory of Minnie J. Hodges—weight, 724 pounds."

"Where have you been since the cow kicked?" is a delicate way the Chicagonists have of referring to the late calamity.

What would a pig do who wished to build himself a habitation? Tie a knot in his tail and call it a pig's tie.

A little girl asked her sister what was chaos, that her papa read about? The elder replied, "It was a great pile of nothing, and no place to put it in."

A minister once prayed "O Lord we thank Thee for the goodly number here to night, and that Thou art here, notwithstanding the inclemency of the weather."

An Irish doctor advertises that all persons afflicted with deafness may hear of him at his house, where also blind persons may see him daily from 10 to 12 o'clock.

"The Leavenworth *Times* has a column of 'gophers.'"—*Chicago Post.* Any paper can have a column of gophers. All you have to do is to get scissors and *go for* everything original you find in the press of the country.

"Hurrying the mourners."—During a funeral in West Springfield, Mass., last Wednesday, news was brought that the house of one of the mourners, a mile distant, was on fire. Services were suspended until the fire was extinguished.

The more fractious of the prisoners put to work on the streets of Mobile have an immense spur attached to each ankle. It is a sure safe-guard against escape; the prisoner is compelled to move carefully to prevent wounding himself

When a newspaper becomes so depraved as to tear to pieces an old corn-doctor advertisement to get a wood cut to palm off as a portrait of the grand duke, there is reason to suspect that our civilization is not all that it should be.—*Ex*

NOW IS YOUR CHANCE
FOR
STOVES!
NOW IS YOUR CHANCE
FOR
STOVES
Over One Hundred Different Kinds and Styles to Select from,
Including the Old Favorites,
Charter Oak,
New Era,
Monitor,
Inland Empire
Superior,
Etc.,
These as well as other varieties will be
SOLD CHEAPER
AT THE
Hardware Dep'nt
OF
Z. C. M. I.
THAN IN ANY OTHER HOUSE IN THIS TERRITORY.
H. B. CLAWSON,
a17 Superintendent.

MISCELLANEOUS.

Are indorsed and prescribed by more leading Physicians than any other tonic or stimulant now in use. They are a SURE PREVENTIVE for Fever and Ague, Intermittents, Biliousness and all disorders arising from miasmatic causes They are highly recommended as an anti-dyspeptic, and in cases of indigestion are invaluable as an appetizer and recuperant, and in cases of General Debility they have never in a single instance failed in producing the most happy results They are particularly BENEFICIAL TO SEMATES, strengthening the body, invigorating the mind and giving tone and elasticity to the whole system. The HOME BITTERS are compounded with the greatest care, and no Tonic Stimulant has ever been offered to the public so PLEASANT TO THE TASTE, and at the same time combining so many remedial agents, indorsed by the medical fraternity as the best known to the Pharmacopoeia. It costs little to give them a fair trial, and

Every Family should have a Bottle

We ask every one to read the following certificates from many of the most eminent physicians in the country

ST. LOUIS, July 1870.—JAMES A. JACKSON & Co., Gentlemen—As you have communicated to the medical profession the recipe of the "Home Bitters" it cannot, therefore, be considered as a secret or patent medicine, no patent having been taken for it We have examined the formula for making the "Home Bitters," and unhesitatingly say the combination is one of rare excellence, all the articles used in its composition are the best of the class to which they belong, being highly Tonic, Stimulant, Stomachic, Carminative and slightly Laxative. The mode of preparing them is strictly in accordance with the rules of pharmacy. Having used them in our private practice, we take pleasure in recommending them to all persons desirous of taking Bitters, as being the best Tonic and Stimulant now offered to the public.

L CH BOISLINIERE, M D. G. F. PORTER, M D
ALFRED HEACOCK, M.D. C. GERICK, M D
DRAKE MCDOWELL, M D. C A. WARE, M.D
J O WHITEHILL, M D. DR. O. V. F. LUDWIG,
E A. CLARK, M.D. S G. MOSES, M.D
W A WILCOX, M D HUBERT PRIMM,

U S. Marine Hospital, St Louis, Mo, Oct. 8, 1870.—JAY A JACKSON, & Co I have examined the formula for making the "Home Stomach Bitters," and used them in the Hospital for the last four months I consider them the most valuable tonic and stimulant now in use

L MELCHER,

ST. LOUIS, July 6, 1870.—JAS, A JACKSON, & Co, Having examined the formula from which your celebrated 'Stomach Bitters,' are prepared, having witnessed the method of combining the different ingredients, we can safely recommend them as the best tonic with which we are acquainted. From the great care with which they are compounded, and from the choice materials which enter into them, we have no doubt that they will prove as they deserve to be, the most popular tonic and stimulant in use. Respectfully yours,

T J. VASTINE, M D. T G COMSTOCK, M D

We cheerfully concur with every word contained in the above testimonial.

JOHN CONZELMAN, M D JOHN HARTMAN, M D
CHAS VASTINE, M D JOHN T TEMPLE, M D
G S. WALKER, M D E C FRANKLIN, M D

CINCINNATI, Oct 19, 1870.—Messrs, W. H KENNEDY & Co, Agents 'Home Bitters'. Gents—Agreeable to your request, I have examined the formula of the 'Home Stomach Bitters,' and find the remedies it contains such as are in general use by the Medical Profession. They are scientifically and pleasantly combined, and as stimulating tonics will be found especially adapted as corroborants to the treatment of low or debilitated stages of the system, whether arising from impaired digestion or from malarious diseases.

DR. J L. VITTIERS, L A JAMES, M. D,
R. S WAYNE, Chemist, C F SIMPSON, M. D,
W T TALIAFERRO, M D, S P BONNER, M D,
J J QUINN, M. D, C S. MUSCROFT, M. D,
J H BUCKLEY, M.D, G W BIGLER, M. D,
W R WOODWARD, M D, G A. DOHERTY, M.D.

CHICAGO, Sept. 30, 1870.—J L. SMITH, Esq, We have examined the formula of the "Celebrated Stomach Bitters," and find it to be composed of articles that are considered the best tonics used by the Medical Profession, and one of the best bitters we know of in use.

Very respectfully,

H. S HAHN, M.D B MCNAIR, M. D,
J B WALKER, M D, G A. MARINER,
NORMAN S BARNES, M D.

For Sale by all Druggists & Grocers
Jas A. JACKSON & Co., Prop'rs,
Laboratory 105 & 107 N. 2d St,
jul14 ST. LOUIS, MO.

FALL IMPORTATION, 1871
ROSENBAUM & FRIEDMANN,
22 and 24 Battery Street,
San Francisco
BEG LEAVE TO CALL THE ATTENTION of the TRADE to their splendid STOCK, comprising in part COMPLETE LINES of
Broche Shawls,
Velveteens,
Alexander's Kid Gloves,
Curtain Nets,
Linen Hdkfs,
White goods,
Tarlatans,
Bareges,
Guipure and Linen Laces,
Cotton Laces,
Lace goods, made up,
Hamburg Embroideries,
Silk and Velvet Ribbons, bl'k and col'd,
Corsets, sewed and woven,
Hosiery and Gloves, silk, cotton and wool,
Merino Underwear for ladies and children,
Fringes, Gimps and Ornaments,
Ladies' and Children's Ready Made Suits:
Which, together with their USUAL FULL Stock of Foreign and Domestic SMALLWARES and Fancy Goods, they offer at Reduced Prices
Purchasing all our goods at their various places of production all over the world we are enabled to sell the same at prices to compare favorably with those of the leading houses in New York or London s30

JOHN TAYLOR & BRO.,
Merchant Tailors,
COMMERCIAL STREET,
KEEP *constantly* on hand a choice assortment of FRENCH, ENGLISH and AMERICAN
Cloths, Cassimeres, Vestings, Etc.,
Of the finest qualities and latest styles, which we make up to order in the most fashionable and approved manner.
☞ PATRONAGE SOLICITED ☜
aug23

DAILY HERALD.

A Live Paper
FOR
Live People.
THE SALT LAKE
DAILY HERALD
THE
SECULAR AND COMMERCIAL NEWSPAPER OF SALT LAKE CITY.
THE PEOPLE'S PAPER!
FREE AND
INDEPENDENT.
The Cheapest Paper
PUBLISHED IN
The Rocky Mountains!
10 MEN OF ENTERPRISE!
The recent discovery and rapid development of the mines of Utah have given, and will continue to give, an impetus to trade of every kind, which should command the attention of all business men who desire to share in its profits.
Heavy shipments of ores for months past have been bringing wealth into the Territory, a large immigration has commenced; agricultural and other products are finding ready sales: and merchants begin to feel the steady flow of money through the varied channels of commerce.
To business men at a distance who seek to participate in the lively trade which must attend such a rapid growth of interests, as well as to the local public, a live, energetic newspaper is a necessity, by which to be made fully acquainted with the true condition of matters as they exist, and through which to present their business and facilities for furnishing so promising a market.

THE SALT LAKE HERALD
fully meets this necessity in Utah. Not being the organ of any person, sect or party, nor devoted alone to any single interest, it has grown upon public favor and attained an unprecedented circulation in the time which has elapsed since it was established, by being in the strictest sense a Free, Independent, Live and Thoroughly Progressive NEWSPAPER

ITS MINING NEWS
Collated with the greatest care and from the most reliable sources, makes it valuable to all interested in the mines of Utah; its
AGRICULTURAL AND GENERAL TERRITORIAL INTELLIGENCE
Can be equally relied on; and ITS ENTERPRISE placed it in the
Front Rank of the Rocky Mountain Journals.

THE SALT LAKE HERALD
Circulates largely and is widely read in every Mining Camp, and throughout the Cities, Towns and Settlements of the Territory, is found in the office of every enterprising business man in Utah, circulates on the Union Pacific, Central Pacific and Utah Central Railroads, has a large mail subscription list east, west, north and south; and is
The Best Advertising Medium
In the Rocky Mountain region.
Where to Advertise!
Where it will be Seen!
Where it will be Read!
In the People's Paper!
THE
SALT LAKE HERALD
MAKE YOUR WANTS KNOWN
IN THE
Salt Lake Herald.

140,000
Singer Sewing Machines were Sold within the past year.
Scientific American, June 10th, 1871.
THE SINGER
Manufacturing Company,
AT THE WORLD'S FAIR
—*Constituted by the homes of the people*—
Received the Great Award of the Highest Sales
And have left all rivals far behind them,
FOR THEY
Sold in 1870 127,833 Machines!

Sewing Machine Sales for 1870.

"The magnitude to which the manufacture of sewing machines has attained is shown by the "sworn" returns (to which any one can have access) of the manufacturers for the year 1870 to the owners of the leading patents, on which they pay a royalty. According to these returns the number of machines sold by each manufacturer in 1870 is as follows

The Singer	127,833	Florence	17,560
Wheeler & Wilson	83,208	Gold Medal	8,919
Howe	75,156	Ætna	5,900
Grover & Baker	57,402	Empire	3,564
Weed	35,002	Finkle & Lyon	2,430
Wilcox & Gibbs	28,880	Parham	1,760
American Buttonhole & Overseaming	14,573	Wilson	500

And several other companies who sold a few machines.

It will be seen by this table that the popularity of the Singer machines far exceeds that of all others, their sale being one-half greater than even that of the famous "Wheeler & Wilson" machine This is owing to the fact that the Singer Company have lately commenced making, besides their old and well-established manufacturing machine, what is known as their "New Family Machine," which is selling at the rate of nine to one better than their old style. Their total sales for 1869 were 86,781 machines against the 127 833 of 1870, showing an increase of one-half in the latter year."—"New York Sun."

One-Half of our Gigantic Sales,
NOW NEARLY
THREE-QUARTERS OF A MILLION
Machines Sold,
AND
ALL IN PRACTICAL USE,
Were made within the past three years. But the Greatest Increase of our Sales over all Other Machines, Being Within the Past Year. This is Incontestible Proof that Our Machines Are the Best in the World.

THE NEW FAMILY SINGER SEWING MACHINE
With attachments for all kinds of work,
Is fast winning supreme favor in the household, as shown by the rapidly increasing sales, over all other machines.
This New Family Machine is now capable of a range and variety of work such as was only recently thought impossible to perform by machinery. We claim and can show that it is the cheapest, most beautiful, delicately arranged, nicely adjusted, easily operated, speedy, and smoothly running of all the Family Sewing Machines. It is remarkable not only for the range and variety of its sewing, but also for the variety and different kinds of texture which it will sew with equal facility and perfection, using silk twist, linen or cotton thread, fine or coarse, making the interlocked-elastic-stitch, alike on both sides of the fabric sewn, the only stitch which is universally approved, or is at all adapted for first-class work. Thus, beaver cloth, or leather may be sewn with great strength and uniformity of stitch, and, in a moment, this willing and never-wearying instrument may be adjusted for fine work on gauze or gossamer tissue, or the tucking of tarlatan, or ruffling, or almost any other work—even by a child—which delicate fingers have performed. Even the careless and thoughtless have little or no trouble on this machine.

Send for Descriptive and Price Circulars.

We manufacture our own needles, silk and twist, furnish linen and cotton thread and oil—all of superior quality—but which can be relied on only when obtained through our Principal or Branch Offices, or Agencies.

OTHER SEWING MACHINES REPAIRED ON REASONABLE TERMS.

We Guarantee every Machine we sell to give entire satisfaction.
MACHINES DELIVERED FREE THROUGHOUT THE CITY.
TERMS TO SUIT ALL.

We extend a cordial invitation to all to come and see the Machines, whether they wish to buy or not. See all others, but do not buy without you examine the Singer.
Visitors always politely attended by competent attendants. Instruction free
All Machines perfectly adjusted before delivery at

SINGER SEWING MACHINE DEPT, Z. C. M. I.
GENERAL AGENTS, Two doors south of Eagle Emporium,
Salt Lake City, Utah.
H. B. CLAWSON, Superintendent.

C. H. BASSETT,
NEW
HARDWARE STORE
All kinds of
HEAVY HARDWARE,
Iron and Steel,
Stoves and Tin Ware
BLACKSMITH TOOLS,
Agricultural Implements And Mining Tools,
At Lowest Rates.
OPPOSITE SALT LAKE HOUSE
a16

SALT LAKE IRON WORKS,
One block south of Depot. E. T. MUMFORD, Proprietor. C. H. HAWLEY, Superintendent.
The Only Complete Works in Utah
Iron and Brass Foundries, Machinery and Fittings, Blacksmithing and Pattern Making.
All orders filled with accuracy and dispatch for Smelting Furnaces, Mill Gearing, Ore Wheels, Railings and Gratings. All kinds of machinery made or repaired at low prices.
☞ Cash paid for Old Castings. ☜
d31

JAMES HAGUE, Jun. J. H. HAGUE, GEORGE HAGUE
Big Gun Store!
HAGUE BROTHERS,
LATE JAMES HAGUE,
Importers and Dealers in
GUNS, PISTOLS,
AMMUNITION, FISHING TACKLE,
Etc. Etc.
Saddles, Harness
AND WHIPS OF EVERY DESCRIPTION.
REPAIRS NEATLY EXECUTED.
a2 East Temple Street, Salt Lake City,

Z. C. M. I. BOOT AND SHOE
Department, at the sign of
THE "BIG BOOT."

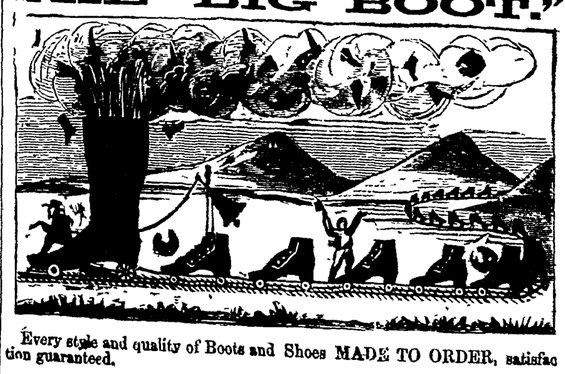

Every style and quality of Boots and Shoes MADE TO ORDER, satisfaction guaranteed.
ALWAYS ON HAND A LARGE AND CHOICE STOCK OF
HOME-MADE AND IMPORTED BOOTS AND SHOES
A FULL ASSORTMENT OF
Shoe Findings, Horse Collars and all kinds of Leather
HIDES WANTED.

THE SALT LAKE DAILY HERALD.

VOL. 2. SALT LAKE CITY, SUNDAY, MARCH 3, 1872. NO. 230.

SALT LAKE DAILY HERALD

Published every morning, except Monday, at the HERALD OFFICE, First South street, near East Temple, Opposite the Post Office.

TERMS:

One Year	$10 00
Six Months	5 00
Three Months	2 50
One Month	1 00
One Week	25

Invariably in Advance.

Salt Lake Semi-Weekly Herald

Published every Wednesday and Saturday at the following unprecedentedly low rates, strictly in advance:

1 copy, one year	$4 00
1 copy, six months	2 00
1 copy, three months	1 00
10 copies, one year	36 00
10 copies, six months	18 00
10 copies, three months	9 00

JOHN T. CAINE, E. L. SLOAN, W. C. DUNBAR. Editors and Publishers.

MEDICAL.

O. C. ORMSBY, M.D.
PHYSICIAN, SURGEON AND DRUGGIST,
BRIGHAM CITY, UTAH.

J. M. & F. D. BENEDICT,
SURGEONS AND PHYSICIANS,
Office—Over Calder Bro's Music Emporium. n4

W. F. ANDERSON, M.D. H. J. RICHARDS, M.D.
Surgeons and Physicians,
Offices, for the present, at their respective residences in the 13th and 17th Wards: n5

DR. GROVES,
Dentist.
Office 2nd South St., Salt Lake City. Three doors West of Revere House, half a block East of the Elephant Store.
OFFICE HOURS FROM 9 A.M. TO 5 P.M. n1

J. D. THOMPSON, M. D.,
PHYSICIAN AND SURGEON,
Offers his professional services to the people of Salt Lake City. Residence at Bolivar Roberts' brick house, opposite St. Mark's Church. jn28

HOTELS, ETC.

TOWNSEND HOUSE,
SALT LAKE CITY.
THE LEADING HOTEL OF UTAH.
JAMES TOWNSEND PROPRIETOR.
This House is centrally and pleasantly located, well furnished, and has accommodations for 150 guests.
THE PROPRIETOR is now preparing to build large additions to his Hotel, which when finished, will render it the *Most Complete Establishment* in the ROCKY MOUNTAIN REGION! m11

AMERICAN HOTEL,
A Select and First-Class House.
ONE BLOCK EAST OF THEATRE,
SALT LAKE CITY.
Terms $3.00 per day. Board without rooms $12.00 per week. Baths free to guests. J. C. LITTLE, Proprietor. jun24

STOCK BOARD,
(Formerly Reid's,)
MAIN STREET,
Two doors south of Wells, Fargo & Co's.
Our Bar is furnished with all that can be found in any first-class saloon.
Attentive and polite bar-keepers to attend upon all who may favor us with a call.
ZABRISKIE & CO. f11

TAYLOR'S HOTEL,
West Side
EAST TEMPLE STREET,
ROOMS
BY THE SINGLE NIGHT, WEEKLY OR MONTHLY,
TAYLOR & CUTLER, Proprietors.
We have rented our RESTAURANT to Messrs. GLADE & GOODMAN. m23

Washington House
Third South Street,
SALT LAKE CITY

Board and Lodging, per Week	$5 00
Day Board "	5 00
French Spring Beds "	3 00
Beds, per Night	50
Meals	25

j14

FASHION CHOP HOUSE,
(Next door to White House).
Main Street, Salt Lake City.
Conducted in first-class French style, at moderate prices.
NICHOLAS BERNARDIS, Proprietor. f14

Taylor's Hotel Restaurant,
ON the European Plan, is now open and is supplied with every delicacy of the season. Meals at all hours. Oysters in every style. Supper Parties supplied on short notice.
Terms to suit the times.
GLADE & GOODMAN, Proprietors. j16

Sierra Hotel and Restaurant,
East side Commercial street.
Meals served in the best style. Rooms furnished and unfurnished.
f18 Wm. GEEK, Proprietor

New Commercial Lodging Rooms,
Commercial Street,
Opposite German Bakery, Salt Lake City
C. W. TAPPAN, Proprietor.
OPEN ALL NIGHT.
Spring Beds, 50 cts. per Night, and $1.50 to $3.00 per Week.
Single Rooms, 75c. per Night, and $3.50 to $4.50 per Week. o15

UTAH HOTEL,
Main Street, OGDEN.
The only first-class House in the City.
Omnibus to and from all trains
EUDEY & WILLIAMS, Proprietors. j17

CENTRAL HOUSE,
LITTLE COTTONWOOD,
T. F. Fuller, Proprietor.
To the Public—This house is now refitted and open for travelers at reduced rates.
Board and Lodging, by week, $13.00. Meals, 50c. Beds, 75c. Meals at all hours. n30

LEGAL.

Z. SNOW. E. D. HOGE.
SNOW & HOGE,
Attorneys and Counselors at Law
Salt Lake City, Utah.
Office at Snow's corner, 1st East Street. jn5

JONATHAN C. ROYLE,
ATTORNEY-AT-LAW,
Salt Lake City, Utah.
Office—Over First National Bank. Residence on 3d East street, between South and 1st South streets. n20

THOS. FITCH. GEO. R. WHITNEY.
FITCH & WHITNEY,
ATTORNEYS-AT-LAW,
30 First South Street, SALT LAKE CITY. f20

H. M. MORGAN,
Commissioner for Utah Territory.
408 CALIFORNIA STREET,
SAN FRANCISCO. fc3

S. A. MANN,
ATTORNEY-AT-LAW,
No. 36 First South Street,
f9 Salt Lake City, Utah.

D. COOPER,
ATTORNEY AND COUNSELLOR,
Office—Exchange and Reading Rooms, up-stairs.
jn28 SALT LAKE CITY.

CASH FOR MINES!
Enquire of
SETH M. BLAIR,
Attorney-at-Law and Mining Agent,
OFFICE:
Over 97 Kimball's Block, with C. M. Hawley
P. O. Box 186. d16

P. L. WILLIAMS. LE GRAND YOUNG
WILLIAMS & YOUNG,
ATTORNEYS-AT-LAW,
Office, half a block south of Theatre,
Salt Lake City. j12

GEORGE C. BATES,
ATTORNEY-AT-LAW.
C. MYRON HAWLEY,
Attorney-at-Law, Clerk of the Supreme Court and Territorial Librarian.
J. W. HASKINS.
Office in Kimball's block, near U.S. Marshal's office. j11

WM. P. APPLEBY,
Attorney-at-Law,
HAVING provided himself with suitable Blanks, is prepared to draw up
Declaratory Statements of Applicants for Deeds to City Lots.
Office—East Temple Street, first door north of Commerce Building. d19

JOHN B. MILNER,
ATTORNEY-AT-LAW,
Provo City, Utah.
Collections made in the 1st and 2nd Judicial Districts.
Special attention given to Mining cases.
Office at residence, Centre St. Provo City. j5

Warner Earll. F. M. Smith.
EARLL & SMITH,
ATTORNEYS AT LAW,
SALT LAKE CITY.
East Temple Street, one door south of Godbe's Store a20

DANIEL S. DANA,
ATTORNEY-AT-LAW,
Salt Lake City, Utah.
Office—west side of East Temple Street. Especial attention given to Mining litigation. d27

Wm. HAYDON,
(Late Judge of 4th District Court, Nevada,)
ATTORNEY-AT-LAW,
Room No. 9, East Temple Street, over First National Bank. n1

E. M. BARNUM,
ATTORNEY-AT-LAW,
Office, Kimball's Block, S. L. City.
Special attention given to Titles, Negotiations, Sales or Litigations in Mining Claims and Real Estate.
Collections made or business done in any part of the United States by Association of reliable Attorneys. d17

J. H. Hempstead. M. Kirkpatrick
HEMPSTEAD & KIRKPATRICK,
Attorneys-at-Law,
Main Street, opposite Wells, Fargo & Co.
SALT LAKE CITY. f22

NOTARIES PUBLIC.

A. S. GOULD & SON,
CONVEYANCERS,
Mining Deeds, Agreements and Bonds for Deeds, Mortgages, Powers of Attorney, Leases, Contracts and other instruments of writing drawn with accuracy and dispatch.
Mining Companies Incorporated under the Laws of Utah.

C. A. GOULD,
NOTARY PUBLIC
and
COMMISSIONER OF DEEDS
for
New York, Massachusetts, Pennsylvania, Ohio, Illinois, Iowa, Nebraska, Wyoming, Montana, Nevada, California, and other States and Territories.
East Temple St., near Wells, Fargo & Co., Salt Lake City. m11

Wm. M. Gillespie Jas. W. Stainburn
STAINBURN & GILLESPIE,
Notaries Public,
COMMISSIONERS OF DEEDS
Searchers of Records,
AND
CONVEYANCERS.
Office—On right of entrance to Stock Board, Reid's Building, Main St.
The legality of the Notarial acts of the above-named firm is unquestionable, as they act under appointments made by the Legislative Assembly of the Territory of Utah, dated February 10, 1872, and commissions of the Governor of the Territory, issued subsequently, and have complied with both the Territorial laws by filing the required bonds, &c., in the Territorial Auditor's office and with the Probate Judge of Salt Lake county. 127

WM. CLAYTON, Notary Public. S. J. JONASSON, Conveyancer.
CLAYTON & JONASSON
PAY strict attention to the collection of money in all parts of the world.
They also draw or acknowledge all kinds of instruments in writing
Special attention given to the drawing of Wills and Testamentary Documents.
Loans negotiated. Mines, Houses and Real Estate of all kinds bought, sold or leased.
Incorporation and Partnership Papers of every description drawn in strict accordance with the laws of Utah.
OFFICE—Fourth door south of Godbe's Corner. n29

BANKERS.

SALT LAKE CITY
NATIONAL BANK
OF UTAH,
Salt Lake City, Utah Ter.
Successor to A. W. White & Co.
Authorized Capital - $500,000.
BENJ. M. DURELL, Pres't.
Late Pres't. First National Bank of Idaho.
ABEL W. WHITE, Cashier,
Late of A. W. White & Co., Bankers, S. L. City
HEMPSTEAD & KIRKPATRICK, Attorneys.
DIRECTORS:
T. R. Jones, C. H. Hempstead, M. B. Callahan, B. M. Durell, A. W. White, J. M. Allen, R. W. Donnell, Of Donnell, Lawson & Co., New York.
This Bank will transact all kinds of legitimate Banking business, and
DEALS IN GOLD AND SILVER BULLION AND ORES.
Gold and Currency Exchange drawn and Telegraph Transfers made on New York, San Francisco and principal Atlantic and Pacific cities, available in any part of the United States and Canada.
Deposits and general business solicited from Eastern and Foreign Banks and Bankers, Firms and individuals; Check Accounts kept in Gold or Currency.
Exchange on principal cities of Europe and the Canadas furnished in sums to suit, at the lowest rates, and Telegraph Transfers on London.
Loans made on Bullion, Public Securities, Bonds, Local Stock, Merchandise, or other good Collaterals. Approved business paper discounted for depositors.
Certificates of Deposit issued, payable in Gold or Currency on call, or at any specified time, available in any part of the United States and Territories.
Advances made on shipments of Bullion or Ores to New York, San Francisco and Europe.
CORRESPONDENTS:
NEW YORK—National Park Bank, Donnell, Lawson & Co.
SAN FRANCISCO—California Trust Co.
LONDON—Jay Cooke, McCulloch & Co.

Treasury Department,
OFFICE OF COMPTROLLER OF THE CURRENCY, WASHINGTON, JANUARY 12, 1872.
WHEREAS, by satisfactory evidence presented to the undersigned, it has been made to appear that "THE SALT LAKE CITY NATIONAL BANK OF UTAH," in the CITY OF SALT LAKE, in the County of SALT LAKE, TERRITORY OF UTAH, has been duly organized under and according to the requirements of the Act of Congress, entitled "An Act to provide a National Currency, secured by a pledge of United States Bonds, and to provide for the circulation and redemption thereof," approved June 3rd, 1864, and has complied with all the provisions of said Act required to be complied with before commencing the business of Banking under said Act.
Now, therefore, I, HILAND R. HULBURD, Comptroller of the Currency, do hereby certify that "THE SALT LAKE CITY NATIONAL BANK OF UTAH," in the CITY OF SALT LAKE, in the county of SALT LAKE, TERRITORY OF UTAH, is authorized to commence the business of Banking under the Act aforesaid
Currency Bureau, Seal of the Comptroller of the Currency, Treasury Dep't.
In testimony whereof witness my hand and seal of office this 12th DAY OF JANUARY, 1872.
(Signed) HILAND R. HULBURD, Comptroller of Currency.
No. 1921. fc14

Robert Anderson. Thos P. Akers
ROBERT ANDERSON & CO.,
BANKERS,
58, EAST TEMPLE STREET,
Salt Lake City. j11

Bank of Deseret,
Successor to
HOOPER, ELDREDGE & CO.,
Corner East Temple and First South Streets,
SALT LAKE CITY, UTAH.
PAID UP CAPITAL, - $100,000.
BRIGHAM YOUNG, President,
H. S. ELDREDGE, Vice Pres.
WM. H. HOOPER,
WM. JENNINGS,
JOHN SHARP,
FERAMORZ LITTLE,
L. S. HILLS, Cashier,
Directors.
Deal in
GOLD DUST, COIN, EXCHANGE, LAND WARRANTS, COLLEGE SCRIP, &c.
Collections made and promptly remitted.
FOREIGN EXCHANGE FOR SALE. a13

WELLS, FARGO & CO.,
Express Forwarders, Bankers,
and
DEALERS IN EXCHANGE.
Drafts on Europe, and all the principal cities of the United States.
EUROPEAN COLLECTIONS
Promptly attended to.
East Temple St., Salt Lake City.
THEO. F. TRACY, Agent. m11

Administrator's Notice.

HAVING been appointed by the Probate Court of Salt Lake county, Administrator of the estate of Bradford Leonard, deceased, notice is hereby given to all persons indebted to said estate to come forward and settle immediately, and those having claims against the same to present them for adjustment without delay.
R. J. GOLDING, Administrator.
Office, Room No. 1 Court House.
Salt Lake City, Feb. 19, 1872 f20

COLLEGE SCRIP!
PREEMPTORS will save $16 on each quarter section by buying Agricultural College Scrip.
Apply to
THE BANK OF DESERET,
Successor to Hooper, Eldredge & Co

NEW MEDICAL WORK!
"THE PHILOSOPHY OF MARRIAGE."
For the Debilitated Nervous System.
DR JORDAN, of the Anatomical Museum, 318 Montgomery street (near California), San Francisco, California, has published four of his most important and instructive Lectures in a neat volume for those who cannot attend the Lectures at the Museum. Every Unmarried and Married man should read and study these important Lectures for the good of himself and offspring.
By addressing the Secretary of the Anatomical Museum, San Francisco, and enclosing Twenty-Five Cents in Postage Stamps to pay postage, the Book will be forwarded to any part of the States or Territories.
Dr. Jordan can be consulted by letter. d9

NOTICE.

THE law partnership heretofore existing between Thomas Fitch and S. A. Mann is this day dissolved.
FITCH & MANN.
Salt Lake City, February 2d, 1872. 13

LIGHTNING FLASHES.

Henry F. Charley, a London musical celebrity is dead.

At Philadelphia yesterday, a violent storm was raging.

Judge Schuyler Griffin of New York died Friday night.

Eight inches of snow fell in Washington yesterday morning.

Tammany has decided to elect an entirely new general committee.

A $70,000 fire occurred at Hyde Park, Pennsylvania, Friday night

Laborers' strikes have occurred on Long Island, and in South Carolina.

The London press criticises the propriety of Gladstone's letter to a *World* correspondent.

Gen. Sherman and party had an audience with Victor Emanuel at Naples yesterday.

The Japanese have bought in Chicago everything necessary to stock a model farm near Yeddo.

Queen Victoria has written a public letter of thanks and gratitude for the grand ovation last Tuesday.

President Grant invited the Japanese embassy to attend the M. E. church (Dr. Newman's) to day.

Judge McKean in company with attorney general Williams had an interview with the President yesterday.

Money is a little easier in New York, the decline in the legal reserve fund of the banks not being so large as anticipated.

At the mouth of the "old canal" Louisville on Friday night, two steamboats collided, sinking one, and setting fire to a third boat. No lives lost.

The corner-stone of the new chamber of commerce in Chicago, was laid yesterday. It will be finished and dedicated Oct. 9th next, the anniversary of the great fire.

Judge Cardoza has decided that the grand jury which indicted Stokes was legally impannelled. He has granted a stay of proceedings against Stokes for twenty days when the trial will commence.

It is said that the Pope will leave Rome at an early day. The archives and jewelry of the Vatican are being securely placed preparatory to removal. Trent in the Tyrol is the reported place to which the Pope will go.

A party of royalists attacked a republican meeting in Surrey Co., England, on Friday evening, while Mr. Odger, M. P. was speaking. The windows and doors of the building were smashed, the meeting dispersed, and Odger, who was particularly threatened, only escaped by scaling a wall.

PACIFIC COAST NEWS.

CALIFORNIA.

San Francisco, 2.—Robert Llewelyn, school director from the 4th ward, has been arrested on a charge of receiving $100 for his services in obtaining an appointment in the school department for Mike Follen.

It was proposed in the Republican county committee last evening to appoint a committee to inquire into the expediency of appointing delegates by the committee to the State convention which is to elect delegates to the national convention. The matter was finally referred to the executive committee.

The U. S. steamer *Phelps* arrived this morning from Magdalena Bay, and reports the weather on the entire trip severe. When she left, Feb. 22d, nothing had been heard of the little sloop *Virginia*, which sailed from here Oct. 9th for Magdalena She is undoubtedly lost

NEVADA.

Battle Mountain, 1.—One hundred and thirty tons of copper ore were forwarded to San Francisco to day, for shipment to England.

Davidson, who was yesterday run over by the cars, died last night. No money or valuables were found on his person; deceased was a native of Poland, aged about twenty-seven, and has relatives in San Francisco.

ARIZONA.

Los Angeles, 1.—Arrivals from Arizona to day give the following particulars of the murders at Martinez station: On our arrival at the station we found the bodies of three men lying on the floor. They were cut with knives; no gun shot wounds; indicating that their murderers came as friends and attacked the men while off their guard. Six stage horses were taken, which goes to show that the murderers were Date creek Indians, Apache-Mojaves.

Mining Stocks.

San Francisco, March 2.

AFTERNOON BOARD.

15 War Eagle, 6.
150 Bowery, 9.
1450 Excelsior, 17, b 30, 16½, 16, 15½.
825 Pioche, 14, 14¾, 14¾, b 30, 15, b 30.
18 Crown Point, 700, b 3.
50 Bellevue, 19½, b 30.
20 Saint Patrick, 20.
475 Eureka Con., 25, b 5.
260 Jacket, 69, 70, 71, 70, s 10, 70½, 72, 72½, s 10, 72, s 10.
80 Eureka G. V., 16
1110 Raymond & Ely, 130, 128, 129, 129½, 132, b 30, 130, s 30, 133, b 30, 132½, b 30.
200 American Flag, 12½, b 5
2870 Meadow Valley, 18¾, s 90, 19, b 30, 19½, b 30, 18½, s 90.
670 Chollar, 58, s 30, 59, 60, s 30, 60, b 10, 59½, 61, b 10, 62, b 30.
50 Daney, 2¼.
5 Belcher, 580.
440 Con. Virginia, 33, 35, 34, 35, b 30, 34½.
110 Seg. Belcher, 57½.
60 Savage, 225, b 30, 227½, b 30, 222½, 220, 222½, s 10.
680 Treasure, 9, 9½, 9⅝, b 30
575 Succor, 5½, 5¾, b 30.
420 Sierra Nevada, 25, 25½, 26½, b 30.
116 Gould & Curry, 190, 187½, 195, b 30, 187½, s 30, 190, b 10, 188.
220 Caledonia, 10, 10½.
30 Justice, 6.
400 Julia, 7.
110 Alpha, 30, 20, 30½, b 30, 29½.
505 Ophir, 52, 51, 53, 54, 56, b 30, 52½, b 30, 52, s 3
5 Kentuck, 225

BANK OF DESERET,
Salt Lake City, Utah.
This Bank has organized a
SAVINGS DEPARTMENT,
and will receive deposits of one dollar and upwards, on which interest will be allowed at the rate of eight per cent. per annum, compounded semi-annually.
f20 L. S. HILLS, Cashier.

MISCELLANEOUS.

SELLING OUT
At Cost!
TAYLOR & CUTLER,
Are selling their entire stock of Goods at
COST!
Before you Buy, Call and See our Goods and Prices for Yourselves
aug26

LUMBER YARD.
All Kinds of Lumber
DOORS, WINDOWS, BLINDS, MOULDINGS, SHINGLES, LATHS, AND
GRAIN AT WHOLESALE.
T. R. JONES,
j7 Half-block south of U. C. Depot.

$500 REWARD
FOR
500 Bushels Good Barley
J. W. SNELL,
Idaho Store, one block south of Theatre. f24

1872. WEED 1867. FAMILY FAVORITE
THE WEED
SEWING MACHINES
For Family and Manufacturing Purposes,
Embody all that is new and novel in Sewing Machines. They are the latest improved and lightest running shuttle machines in the world. Beautiful and compact in model and unexcelled in material and finish. They sew everything from lace to beaver cloth in the most perfect manner.
Every variety of Hemming, Felling, Quilting, Cording, Ruffling, Piping, Tubing, Fringing, Hem Stitching etc., easily performed.
Straight Needle. No Cog-wheels.
NO VIBRATING SPRINGS.
Every Machine Warranted as Represented.
Salesroom on First South Street Salt Lake City, opposite the New Meat Market.
IRA PFOUTZ, Agent.
jun18

TIME TABLE.

BURLINGTON ROUTE.

TO THE EAST, NORTH AND SOUTHEAST.
No. 1.

STATIONS.	ATLANTIC EXPRESS.	MAIL.
Leave OMAHA	4 10 p m	5 30 a m.
Arrive BURLINGTON	5 50 a m	9 15 p.m.
" Mendota	11 25 a.m.	3 55 a m.
" Chicago (C.B.&Q)	3 20 p m	7 45 a m
" Peoria	9 55 a m.	1.30 a m
" Ind'pls (I B &W	6 20 p m.	10.00 a.m.
" Cincinnati	11.30 p.m.	4.20 p.m.
" Logansport T P & W.	5 55 p m	9 20 a m.
" Columbus	2 45 a m.	6 20 p m

Through Cars from Missouri River to Chicago, Indianapolis, Cincinnati, Logansport and Columbus.
Connections at those points with lines leading to the East, North and South
This is the Best, Shortest, Quickest and Cheapest Route.
Do not be deceived, but obtain Tickets via the Burlington & Missouri River Railroad.
A. E. TOUZALIN, Gen'l Ticket Agent. C. E. PERKINS, Gen'l Sup't. j20

HARDWARE.

SCOTT, DUNHAM & CO.,
Wholesale and Retail Dealers
IN
IRON AND STEEL
WRIGHT'S PICKS,
IRON BARROWS
AND ALL KINDS OF MINING TOOLS.
Wrought Tuyers,
Pipe and all kinds of Fittings for Furnaces and Mills.
HARDWARE,
BELLOWS, ANVILS, AND OTHER BLACKSMITH TOOLS, IRON PIPE, PIPE FITTINGS.
BRASS GOODS, RUBBER PACKING.
AGENTS FOR
Hooker Pumps,
Fairbanks' Scales,
Fireproof Safes,
G. S. Lubricating Oil,
Portable Forges,
ALL LOW FOR CASH. a28

LEGISLATIVE Proceedings!

WHEREAS—
We are to be deprived of our regular allowance of Penknives; therefore,
RESOLVED—
That Senseney & Co. are selling Stoves Cheaper than any other House in the city, for the reason they are Closing Out.

No. 8 Crescent Coal Stove, $32 50
" 8 National do. 35 00
" 8 States do. 42 50
" 9 Wood Stoves of several kinds 35 00
Stove Pipe, per joint, 30
All kinds of
TIN AND HARDWARE
In Proportion.
Now is your Chance for Bargains.
SENSENEY & CO
Opposite W. F. & Co's Office,
SALT LAKE CITY
R. A. KEYES, Agent

Furnacemen Attention!
A 1 Fire Brick.
SCOTT, DUNHAM & CO.
ARE AGENTS FOR THE
GOLDEN CITY FIRE BRICK,
Which are equal if not superior to the best English
Special rates given by the car load. oct12

MUSEUM
AND
MENAGERIE.
Opposite the entrance to the Tabernacle.
JOHN W. YOUNG, - Prop.
Admission, 50 cts.
Children, 10 "
Open from 9 a.m. to 6 p.m.
Native Minerals, Petrifactions, Concretions and Crystalizations.
Home Products, Native and Foreign Curiosities, &c.
Compound Electro-Magnetic Apparatus, &c.
Prof. J. L. BARFOOT, Manager.
Schools and Families by private arrangements admitted at reduced rates.

TRAVEL.

Len Wines. H. P. Kimball
SALT LAKE, OPHIR And Tintic

Stage and Express LINE,
RUNNING DAILY FROM SALT LAKE CITY, via LAKE TOWN, TOOELE CITY, STOCKTON AND OPHIR TO TINTIC.
The route has been re-stocked with splendid Concord Coaches, fine Stock, careful and attentive Drivers and every attention is paid to the comfort and convenience of passengers.
Good accommodations on the road.
THROUGH BY DAYLIGHT.
Cheap Fare and Quick Time.
Office at Wells, Fargo & Co.'s, Salt Lake City.
WINES & KIMBALL, Proprietors

UTAH SOUTHERN RAILROAD.

On and after January 21st, 1872
MIXED TRAINS
WILL
RUN DAILY.
Leaving the Utah Central R R. Depot, Salt Lake City, at 7 10 a.m., Draper 5.45 p m., and Sandy Station, (nearest point to Little Cottonwood Canon,) at 6.20 p.m
An extra train will
Run on Sundays
Leaving Draper at 8.40 a m, Sandy at 9.10 a.m, Salt Lake City, at 4.10 p m.
FARES:

Salt Lake to Big Cottonwood Station.			50cts
" " Little "	"	"	50cts
" " Sandy	"	"	$1.00
" " Draper	"	"	1.25

Twenty-five cents additional will be charged when the fare is collected on the train
D. O. CALDER, Gen Freight and Ticket Agent.
FERAMORZ LITTLE SUPERINTENDENT

GILMER & SALISBURY'S

DAILY STAGE LINES
THROUGH
Utah, South-east Nevada & Montana,
Leaving Salt Lake City Daily, running South to
Tintic, American Fork, Mount Nebo, Sevier, St. George, Utah, and Pioche, Nevada;
Passing through
Provo, Springville, Spanish Fork, Payson, Salt Creek, Chicken Creek, Round Valley, Fillmore, Corn Creek, Beaver, Minersville, and
All the principal towns and mining camps in southern Utah and south-east Nevada.
Also leave Corinne, Utah, daily, running north to
Virginia City, Helena, Fort Benton, Deer Lodge, Cedar Creek mines, and passing through all the principal towns and mining camps in Montana.
PRINCIPAL OFFICE,
Wells, Fargo & Co. Building
jun4 Salt Lake City

UTAH CENTRAL RAILROAD.

PIONEER LINE OF UTAH.
On and after Monday, July 17, 1871
Daily Trains
Leave Salt Lake City at 5 a.m. and 2:45 p.m.
Arrive at Ogden 7 a m. and 4:45 p. m.
Leave Ogden at 8 a.m and 5 30 p.m.
Arrive at Salt Lake City 10 a.m. and 7.30 p.m
In addition to the above
MIXED TRAINS
Will run
DAILY, SUNDAYS EXCEPTED
Leaving Salt Lake City at 5.30 p.m., and Ogden at 5 a.m.
Passengers will please Purchase their Tickets at the Offices.
Fifty Cents additional will be charged when the fare is collected on the train.
For all information concerning freight or passage, apply to
D. O. CALDER, General Freight and Ticket Ag't.
JOHN SHARP, SUPERINTENDENT

CHICAGO TRADE.

CHASE, HANFORD & CO.,
479 South Canal St., CHICAGO,
Headquarters for
Oils, Paints, Glass, &c.,
Manufacturers of the celebrated
WILSON OIL TANK.

PAGE, BRO. & CO.,
Importers and Dealers in
LEATHER AND FINDINGS
35 and 37 South Canal street,
W W Page, Boston, Orville Page, C. E. Page, } Chicago
CHICAGO, ILL. o23

M. D. WELLS & CO.,
Manufacturers and Wholesale Dealers in
Roots and Shoes,
618 Wabash Ave, Chicago.
M D Wells, R Benedict, H. J. Macfarland, S. P. McIntyre. m24

SLIGHTLY SCORCHED!
VAN SCHAACK, STEVENSON & REID,
WHOLESALE
DRUGGISTS
(Late of 90, 92 and 94 Lake street, Cor. Dearborn street.)
HAVE REMOVED
On account of the intense heat,
To the Baptist Church Building
847, 849 & 851 Wabash Ave.,
CHICAGO.
Where we have a large stock of Drugs, Chemicals, Paints, Oils, Glass and Glassware, Druggists' Sundries, Patent Humbugs, Etc, Etc.
CALL AND CHEER US.
(We only pay 100 cents on the Dollar.) jun20

NEW YORK TRADE.

BENEDICT, HALL & Co.
Manufacturers and Wholesale Dealers in
BOOTS AND SHOES,
134 and 136 Grand St., New York,
Corner Crosby, one block east of Broadway d14

L. M. BATES & CO.,
451 & 453 Broadway,
NEW YORK,
IMPORTERS AND JOBBERS IN
Fancy Dry Goods,
HOSIERY, WHITE GOODS,
WOOLENS, SHAWLS,
YANKEE NOTIONS, &c.
J. H. BULGER. jul

ROBERTS, READ & CO.
Manufacturers and Jobbers of
HATS,
371 *BROADWAY, NEW YORK.* jun19

FELIX CAMPBELL,
79 John St, New York,
Manufacturer of and Dealer in
Wrought, Cast and Galvanized
IRON PIPE
And every variety of fittings for the same m17

HENDERSON, JUSTICE & Co
Successors to Griffon, Henderson & Co.,
IMPORTERS AND JOBBERS OF
FANCY GOODS, NOTIONS,
HOSIERY,
FURNISHING GOODS,
ETC.,
498 & 500 BROADWAY,
Opposite St. Nicholas Hotel,
f19 New York.

Ayer's Hair Vigor
For restoring to Gray Hair its natural Vitality and Color.

A dressing which is at once agreeable, healthy, and effectual for preserving the hair. *It soon restores, faded or gray hair to its original color, with the gloss and freshness of youth.* Thin hair is thickened, falling hair checked, and baldness often, though not always, cured by its use. Nothing can restore the hair where the follicles are destroyed, or the glands atrophied and decayed; but such as remain can be saved by this application, and stimulated into activity, so that a new growth of hair is produced Instead of fouling the hair with a pasty sediment, it will keep it clean and vigorous. Its occasional use will prevent the hair from turning gray or falling off, and consequently prevent baldness The restoration of vitality it gives to the scalp arrests and prevents the formation of dandruff, which is often so uncleanly and offensive Free from those deleterious substances which make some preparations dangerous, and injurious to the hair, the Vigor can only benefit but not harm it. If wanted merely for a HAIR DRESSING, nothing else can be found so desirable. Containing neither oil nor dye, it does not soil white cambric, and yet lasts long on the hair, giving it a rich, glossy lustre, and a grateful perfume.
Prepared by Dr. J. C. Ayer & Co.
Practical and Analytical Chemists,
LOWELL, MASS.
For Sale at Z. C. M. I., Drug Dep't

SALT LAKE HERALD

EDITED AND PUBLISHED BY

JOHN T. CAINE, E. L. SLOAN, W. C. DUNBAR.

SUNDAY MORNING, MARCH 3, 1872.

WE SURRENDER a large amount of space this morning to the constitution framed and adopted by the convention, which we are gratified at being able to lay before the public thus early.

CONSTITUTION

OF THE

STATE OF DESERET.

ORDINANCE.

We, the people of the Territory of Utah, do ordain as follows, and this ordinance shall be irrevocable without the consent of the United States and the people of the State of Deseret.

First—That we adopt the constitution of the United States.

Second—That there shall be in this State neither slavery, nor involuntary servitude otherwise than in the punishment of crimes whereof the party shall have been duly convicted.

Third—That perfect toleration of religion shall be secured, and no inhabitant of said State shall ever be molested in person or property on account of his or her mode of religious worship.

Fourth—That the people inhabiting said Territory do agree and declare, that they forever disclaim all right and title to the unappropriated public lands lying within said Territory, and that the same shall be and remain at the sole and entire disposition of the United States; and that lands belonging to citizens of the United States residing without the said State shall never be taxed higher than the land belonging to residents thereof, and that no taxes shall be imposed by said State on lands or property therein, belonging to, or which may hereafter be purchased by, the United States.

Fifth—That such terms, if any, as may be prescribed by congress as a condition of the admission of the said State into the Union, shall, if ratified by a majority vote of the people thereof, at such time and under such regulations as may be prescribed by this convention, thereupon be embraced within and constitute a part of this ordinance.

PREAMBLE.

We, the people of the State of Deseret, grateful to Almighty God for our freedom, in order to secure its blessings, insure domestic tranquility and form a more perfect government, do establish this

CONSTITUTION.

Article I.—Declaration of Rights

Sec. 1. In republican governments all men should possess their natural rights, among which are those of enjoying and defending their lives and liberty, acquiring, possessing and protecting property, and of seeking and obtaining their safety and happiness.

Sec. 2. All political power is inherent in the people, and all free governments are founded in their authority, and instituted for their benefit; therefore, they have an inalienable right to institute government, and to alter, reform, or change the same, when their safety, happiness and the public good require it. But the paramount allegiance of every citizen is due to the federal government, in the exercise of all its constitutional powers.

Sec. 3. The right of trial by jury shall be secured to all and remain inviolate forever; but a jury trial may be waived by the parties in all civil cases, in the manner to be prescribed by law; and in civil cases, if three-fourths of the jurors agree upon a verdict it shall stand and have the same force and effect as a verdict by the whole jury; *provided*, the legislature, by a law passed by a two-thirds vote of all the members elected to each branch thereof, may require a unanimous verdict, notwithstanding this provision.

Sec. 4. The free exercise and enjoyment of religious profession and worship, shall, without discrimination or preference, forever be allowed in this State; and no person shall be rendered incompetent to be a witness or juror on account of opinions on matters of religion; but the liberty of conscience, hereby secured, shall not be so construed as to excuse acts of licentiousness, or other crimes, or justify practices inconsistent with the peace or safety of this State.

Sec. 5. The privilege of the writ of *habeas corpus* shall not be suspended, unless, when in cases of rebellion or invasion, the public safety may require its suspension.

Sec. 6. Excessive bail shall not be required, nor excessive fines imposed, nor shall cruel or unusual punishments be inflicted; nor shall witnesses be unreasonably detained.

Sec. 7. All persons shall be bailable by sufficient sureties, unless for capital offences, when the proof is evident or the presumption great.

Sec. 8. No person shall be tried for a capital or other infamous crime (except in cases of impeachment, and in cases of the militia when in actual service, and the land and naval forces in time of war, and in cases of petit larceny, under the regulation of the legislature,) except on presentment or indictment of a grand jury; *provided* that the legislature may, by a two-thirds vote of all the members elected to each house thereof, abolish the grand jury system, anything in this section to the contrary notwithstanding, and in any trial in any court whatever, the party accused shall be allowed to appear and defend in person, and with counsel, as in civil actions. No person shall be subject to be twice put in jeopardy for the same offence, nor shall he be compelled, in any criminal case, to be a witness against himself; nor be deprived of life, liberty, or property, without due process of law; nor shall private property be taken for public use without just compensation having been first made or secured, except in cases of war, riot, fire or great public peril, in which case compensation shall be afterward made.

Sec. 9. Every person may freely speak, write and publish his sentiments on all subjects, being responsible for the abuse of that right; and no law shall be passed to restrain or abridge the liberty of speech or of the press. In all criminal prosecutions, and civil actions for libels, the truth may be given in evidence to the jury, and if it shall appear to the jury that the matter charged as libelous is true, and was published with good motives, and for justifiable ends, the party shall be acquitted or exonerated.

Sec 10 The people shall have the right freely to assemble together to consult for the common good, to instruct their representatives, and to petition for redress of grievances.

Sec. 11. The military shall be subordinate to the civil power, and no standing army shall be maintained by this State in time of peace.

Sec. 12. No soldier shall, in time of peace, be quartered in any house without the consent of the owner, nor in time of war, except in the manner to be prescribed by law.

Sec. 13. Representation shall be apportioned according to population.

Sec. 14. The privilege of the debtor to enjoy the necessary comforts of life shall be recognized by wholesome laws, exempting a resonable amount of property from seizure or sale for payment of any debts or liabilities hereafter contracted; and there shall be no imprisonment for debt, except in cases of fraud, libel or slander, and no person shall be imprisoned for a militia fine in time of peace.

Sec. 15. No bill of attainder, *ex post facto* law, or law impairing the obligation of contracts shall ever be passed.

Sec. 16. Foreigners who are, or who may hereafter become, *bona fide* residents of this State, shall enjoy the same rights in respect to the possession, enjoyment and inheritance of property as native-born citizens.

Sec. 17. Neither slavery, nor involuntary servitude unless for the punishment of crimes, shall ever be tolerated in this State

Sec. 18. The right of the people to be secure in their persons, houses, papers and effects, against unreasonable seizures and searches shall not be violated; and no warrant shall issue but on probable cause, supported by oath or affirmation, particularly describing the place or places to be searched, and the person or persons, and thing or things to be seized.

Sec. 19. Treason against the State shall consist only in levying war against it, adhering to its enemies or giving them aid and comfort. And no person shall be convicted of treason unless on the testimony of two witnesses to the same overt act, or on confession in open court.

Sec. 20. The right of citizens to keep and bear arms, for common defence, shall not be questioned.

Sec. 21. No religious test shall ever be required as a qualification for holding any office of honor, trust or profit under this State.

Sec. 22. This enumeration of rights shall not be construed to impair or deny others retained by the people.

Article II.—Right of Suffrage.

Sec. 1. Every citizen of the United States, male and female, (not laboring under the disabilities named in this constitution) of the age of twenty-one years and over, who shall have resided in the State six months, and in the county thirty days, next preceding any election, shall be entitled to vote for all officers that now are or hereafter may be elected by the people, and upon all questions submitted to the electors at such election; *provided*, that no person who has been or may be convicted of treason or felony, in any State or Territory of the United States, unless restored to civil rights, and no idiot or insane person, shall be entitled to the privilege of an elector.

Sec. 2. For the purpose of voting, no person shall be deemed to have gained or lost a residence by reason of presence or absence while employed in the service of the United States; nor while engaged in the navigation of the waters of the United States or of the high seas; nor while a student of any seminary of learning, nor while kept at any alms house or other asylum; nor while confined in any public prison.

Sec. 3. During the day on which any general election shall be held no qualified elector shall be arrested by virtue of any civil process; and no elector shall be obliged to perform military duty on the day of such election, except in time of war or public danger.

Sec. 4. All elections by the people shall be by ballot, and all elections by the legislature, or by either branch thereof, shall be *viva voce*.

Sec. 5. Provision shall be made by law for the registration of the names of the electors within the counties of which they may be residents, and for the ascertainment, by proper proofs, of the persons who shall be entitled to the right of suffrage, as hereby established, to preserve the purity of elections and to regulate the manner of holding and making returns of the same; and the legislature shall have power to prescribe by law any other or further rules or oaths as may be deemed necessary, as a test of electoral qualification.

Sec. 6. All persons qualified by law to vote for representatives to the legislative assembly of the Territory of Utah at the date of the submission of this constitution, shall be entitled to vote upon the question of adopting or rejecting the same.

Article III.—Distribution of Powers.

Sec. 1. The powers of the government of the State of Deseret shall be divided into three separate departments—the legislative, the executive and the judicial, and no person charged with the exercise of powers properly belonging to one of these departments shall exercise any functions appertaining to either of the others, except in the cases herein expressly directed or permitted.

Article IV.—Legislative Department.

Sec. 1. The legislative authority of this State shall be vested in a legislature, which shall consist of a senate and house of representatives, and the sessions thereof shall be held at the seat of government.

Sec. 2. The sessions of the legislature shall be biennial and, except at the first session thereof, shall commence on the second Monday in January next ensuing the election of members of the house of representatives, unless the governor shall convene the legislature by proclamation.

Sec. 3. The members of the house of representatives shall be chosen biennially, by the qualified electors of their respective counties, or districts, on the first Monday in August, and their term of office shall be two years from the day next after their election.

Sec. 4. The senators shall be chosen at the same time and places as the members of the house of representatives, by the qualified electors of their respective counties, or districts, and their term of office shall be four years from the day next after their election, *provided* however, that the senators elect at the first session of the legislature, shall be divided equally into two classes as nearly as may be, and the seats of senators of the first class shall be vacated at the expiration of two years, those of the second class at the expiration of four years, so that one half as nearly as possible shall be chosen biennially thereafter. And in case of increase in the number of senators they shall be so annexed by lot to one or the other of the two classes, as to keep them as equal as practicable.

Sec. 5. The first legislature shall consist of thirteen senators and twenty-six representatives, and shall be apportioned as described by law. The number of senators and representatives may be increased from time to time, *provided* the number of representatives shall never be less than twice that of the senators; and *provided* further, that the senators shall never exceed thirty in number. The apportionment of the members of both houses shall be as prescribed by law.

Sec. 6. No person shall be a senator who shall not have attained the age of twenty-five years. No person shall be a senator or representative who shall not be a citizen of the United States, and who except at the first election shall not have been two years a resident of this State, and for one year next preceding his election a resident of the county or district in which he is elected. No person holding any office of profit or trust under authority of the United States, or of this State, shall have a seat in the legislature: *provided*, that appointments in the State militia, and the offices of notary public, justice of the peace, United States commissioner, commissioner of deeds, and postmaster whose annual compensation does not exceed five hundred dollars, shall not within the meaning of this section, be considered officers of profit or trust.

Sec. 7. The members of the legislature shall, before entering upon their official duties, take and subscribe the following oath or affirmation: "I do solemnly swear (or affirm) that I will support the constitution of the United States and of the State of Deseret, and will faithfully discharge the duties of senator (or representative,) according to the best of my ability, (if an oath) So help me God' (if an affirmation) under the pains and penalties of perjury."

Sec. 8. Each house shall judge of the qualifications, elections and returns of its own numbers, and may punish its members for disorderly conduct, and, with the concurrence of two thirds of all the members elected, expel a member.

Sec. 9. No member of the legislature shall, during the term for which he shall have been elected, be appointed to any civil office of profit under this State which shall have been created, or the emoluments of which shall have been increased during such term, except such office as may be filled by elections by the people.

Sec. 10. Members of the legislature shall be privileged from arrest on civil process during the session thereof, and for fifteen days next before the commencement of each session.

Sec. 11. When a vacancy occurs in either house, the governor shall order an election to fill such vacancy.

Sec. 12. A majority of all the members elected to each house shall constitute a quorum to transact business, but a smaller number may adjourn from day to day and compel the attendance of absent members in such manner and under such penalties as each house may prescribe.

Sec. 13. Each house shall keep a journal of its own proceedings, which shall be published, and the yeas and nays of the members of either house on any question shall, at the desire of any five members present, be entered on the journal.

Sec. 14. The door of each house shall be kept open during its session, except the senate while sitting in executive session, and neither shall, without the consent of the other, adjourn for more than three days, nor to any other place than that in which they may be holding their session.

Sec. 15. Any bill may originate in either house of the legislature, and all bills passed by one may be amended or rejected by the other

Sec. 16. Each law enacted by the legislature shall embrace but one subject and matter properly connected therewith, which subject shall be briefly expressed in the title, and no law shall be revised or amended by reference to its title only; but in such case, the act as revised, or section as amended, shall be enacted and published at length.

Sec. 17. A majority of the members elected to each house shall be necessary to pass every bill or joint resolution, and all bills or joint resolutions so passed shall be signed by the presiding officers of the respective houses.

Sec. 18. No money shall be drawn from the treasury except as appropriated by law.

Sec. 19 In all cases where a general law can be made applicable, the laws shall be general and of uniform operation, and provision shall be made by law for bringing suit against the State.

Sec. 20. The enacting clause of every law shall be as follows: "Be it enacted by the legislature of the State of Deseret," and no law shall be enacted except by bill.

Sec 21. The legislature may establish a uniform system of county and township governments.

Sec 22. The first regular session of the legislature may extend to ninety days, but no subsequent regular session shall exceed sixty days; nor shall any session convened by the governor exceed twenty days.

Sec 23. The members and officers of the legislature shall receive for their services a compensation to be fixed by law, and no increase of such compensation shall take effect during the term for which the members and officers of either house shall have been elected.

Sec. 24. Every bill passed by the legislature shall be presented to the governor. If he approve it, he shall sign it: whereupon it shall become a law, but if not, he shall return it, with his objections, to the house in which it originated, which house shall cause such objections to be entered upon its journal, and proceed to reconsider it. If, after such reconsideration, it again pass both houses, by a vote of two-thirds of the members elected to each house, it shall become a law, notwithstanding the governor's objections. If any bill shall not be returned within five days after it shall have been presented to him, (Sunday excepted,) exclusive of the day on which he received it, the same shall be a law in like manner as if he had signed it, unless the legislature by its final adjournment prevent such return, in which case it shall not become a law, unless the governor, within five days after adjournment, shall file such bill with his approval thereof in the office of the secretary of State.

Sec. 25. At all elections for representatives each qualified elector may cast as many votes for one candidate as there are representatives to be elected *in the county or district*, or may distribute the same among any or all of the candidates, and the candidates receiving the highest number of votes shall be declared elected.

Article V.—Executive Department.

Sec. 1. The supreme executive power of the State shall be vested in a governor.

Sec. 2. The governor shall be elected by the qualified electors at the time and places of voting for the members of the legislature, and shall hold his office for the term of two years, and until his successor shall be qualified.

Sec. 3. No person shall be eligible to the office of governor, who, is not a qualified elector, and who at the time of such election has not attained the age of twenty-five years, and who, except, at the first election under this constitution, shall not have been a citizen, resident of this State for two years next preceding the election.

Sec 4. The returns of every election for governor and other State officers voted for at the general election, shall be sealed up and transmitted to the seat of government, directed to the secretary of State, and on the third Monday of September, next succeeding such election, the chief justice of the supreme court, and the associate justices, or a majority thereof, shall meet at the office of the secretary of State, and open and canvass the election returns for governor, and all other State officers, and forthwith declare and publish the result, and notify the officers elect of their election. The persons having the highest number of votes for the respective offices shall be declared elected; but in case two or more have an equal, and the highest number of votes for the same office, the legislature, shall by joint vote of both houses, elect one of said persons to said office.

Sec. 5. The governor shall be commander-in-chief of the military forces of this State, and may call out the same to execute the laws, suppress insurrection and repel invasion, and when the governor shall, with the consent of the legislature, be out of the State in time of war, and at the head of any military force thereof, he shall continue commander-in-chief of the military forces of the State.

Sec. 6. He shall transact all executive business with the officers of the Government, civil and military, and may require information in writing from the officers of the executive department upon any subject relating to the duties of their respective offices.

Sec. 7. When any office shall from any cause become vacant, and no mode is prescribed by the constitution or laws for filling such vacancy, the governor shall have power to fill such vacancy by appointment, which shall expire when such vacancy shall be filled by due course of law.

Sec. 8. He shall see that the laws are faithfully executed.

Sec. 9. The governor may, on extraordinary occasions, convene the legislature by proclamation, and shall state to both houses when organized the purpose for which they have been convened.

Sec. 10. He shall communicate by message to the legislature, at every regular session, the condition of the state, and recommend such measures as he may deem expedient.

Sec 11. In case of a disagreement between the two houses with respect to the time of adjournment, the governor may, on the same being certified to him by the house first moving the adjournment, adjourn the legislature by proclamation to such time as he thinks proper, not beyond the first day of the next regular session.

Sec 12 The governor shall have power to grant reprieves, commutations and pardons, after conviction, of all offences except impeachment, subject to such regulations as may be provided by law.

Sec 13 A lieutenant governor shall be elected at the same time and places and in the same manner as the governor, and his term of office and his eligibility shall also be the same He shall be the president of the senate, but shall only have a casting vote therein. In case of impeachment of the governor, or his removal from office, death, inability to discharge the duties of said office, resignation, or absence from the State, the powers and duties of the office shall devolve upon the lieutenant-governor for the residue of the term, or until the disability shall cease; and in case of the disability of both the governor and lieutenant-governor, the powers and duties of the executive shall devolve upon the secretary of state, until such disability shall cease, or the vacancy be filled

Sec. 14. A secretary of State, a treasurer, an auditor of public accounts, a surveyor-general, a superintendent of public instruction, and an attorney-general shall be elected at the same time and places, and in the same manner as the governor; the term of office of each shall be the same as is prescribed for the governor. Any elector shall be eligible to any of said offices, except the secretary of State, whose qualifications shall be the same as those of the governor.

Sec. 15. There shall be a seal of the State, which shall be called the "great seal of the State of Deseret," which shall be kept by the secretary of State.

Sec 16 All grants and commissions shall be in the name and by the authority of the State of Deseret, and shall be signed by the governor, and countersigned by the secretary of State, who shall affix the great seal of State thereto.

Sec. 17. The secretary of State shall be the custodian of the official acts of the legislature, and shall keep a true record of the proceedings of the executive department of the government, and shall, when required, lay the same and all matters relative thereto, before either branch of the legislature

Sec 18. The governor, secretary of State, and the attorney general shall constitute a board of State prison commissioners, which board shall have such supervision of all matters connected with the State prison as may be provided by law. They shall also constitute a board of examiners, with power to examine all claims against the State, (except salaries or compensation of officers fixed by law,) and perform such other duties as may be prescribed by law

Sec. 19. The secretary of State, State treasurer, auditor of public accounts, surveyor-general, superintendent of public instruction, and attorney-general shall perform such other duties as may be prescribed by law.

Article VI.—Judicial Department.

Sec. 1. The judical power of this State shall be vested in a supreme court, circuit courts, probate courts, municipal courts of incorporated cities, and in justices of the peace.

Sec. 2. At the first general election, there shall be elected, by the qualified electors of this State, four circuit judges, who shall continue in office, two, four, six and eight years respectively, from, and including the first Monday in January next, succeeding their elections; and until their successors are elected and qualified They shall meet as soon as practicable after their election and qualification, and at their first meeting shall determine by lot the term of office each shall fill, and the circuit in which each shall travel, and thereafter when vacancies occur the same shall be filled at the general election, *provided*, that the legislature may provide by law that the judges shall alternate in the various circuits.

Sec. 3. The circuit judges shall, until otherwise provided by law, constitute the supreme court. When a case is appealed from the decision of a circuit court the judge thereof shall not sit for the hearing of that case as a justice of the supreme court; but said case shall be heard and determined by the other three, and the concurrence of two of them shall be necessary to render a decision; the legislature at any time shall have power to increase the number of circuits in this State, and provide for the election of judges to fill them, and also to reorganize the supreme court and provide for the election and tenure of office of the justices thereof, who shall not be required to perform the duties of circuit judges.

Sec. 4 The supreme court, whenever it shall be organized, as provided for in section three, shall consist of a chief justice and two associate justices, a majority of whom shall constitute a quorum. The legislature, by a majority of all the members elected to each branch thereof, may provide for the election of two additional associate justices, and if so increased, three shall constitute a quorum, The concurrence of a majority of the whole court shall be necessary to render a decision.

Sec. 5. For the purpose of organizing the supreme court, as contemplated in section three, the circuit judges shall meet as soon as practicable after their election and qualification, and at their first meeting shall determine, by lot, the term of office each shall fill, and the justice drawing the shortest term shall be chief justice, and after the expiration of his term, the one having the next shortest term shall be chief justice, after which the senior justice in commission shall be chief justice And in case the commission of any two or more of said justices shall bear the same date, they shall determine by lot who shall be chief justice.

Sec. 6. The State shall be divided into four judicial circuits; the first to be composed of the counties of Washington, Kane, Iron, Beaver, Piute, Sevier, Millard and Sanpete; the second, of the counties of Juab, Utah, Tooele, Wasatch and Summit, the third, of the counties of Salt Lake, Davis, and Weber; the fourth, of the counties of Box Elder, Cache, Rich and Morgan, and the legislature may provide by law for an alteration of the boundaries of the judicial circuits, as herein prescribed, and for the election of the judges therein by the qualified electors of the respective circuits.

Sec. 7. The supreme court shall have appellate jurisdiction in all cases of quo warranto, mandamus, prohibition, certiorari and habeas corpus, and in all civil cases, both in law and equity, where the amount in controversy exceeds three hundred dollars, and in all criminal cases where the fine exceeds fifty dollars or the imprisonment is sixty days or upwards, and in all cases in which is involved the title or right of possession to, or the possession of real estate or mining claims, or the legality of any tax, impost, assessment, toll or municipal fine. The court shall also have power to issue all writs necessary or proper to the complete exercise of its appellate jurisdiction, and each of the justices shall have power to issue writs of habeas corpus to any part of the State upon petition by, or on behalf of any person held in actual custody, and may make such writs returnable before himself or the supreme court

Sec. 8. There shall be a probate judge elected by the qualified electors of each county at the general election, whose term of office shall be four years, and until his successor is elected and qualified

Sec 9 The legislature shall determine the number of justices of the peace to be elected in each precinct of the State, and fix by law their term of office, their duties and responsibilities.

Sec. 10. The jurisdiction, both original and appellate, of the circuit and all inferior courts, shall be as prescribed by law.

Sec 11 The judges of the supreme and circuit courts shall be ineligible to any office, other than a judicial office, during the term for which they shall have been elected

Sec. 12 No person shall be eligible to the office of supreme or circuit judge, who is not a citizen of the United States, and has not attained to the age of twenty-five years, and who, except at the first election, has not been a resident of this State at least two years next preceding his election

Sec. 13 The judges of the supreme and circuit courts shall each receive quarterly for their services, a compensation to be fixed by law, which shall not be increased or diminished during the term for which they shall have been elected

Sec. 14. There shall be one or more terms of the circuit courts held annually at the county seat in each county, at such times as shall be provided by law, and there shall be not less than two terms of the supreme court held annually, which terms shall be held at the seat of government

Sec 15 The style of all process shall be "the State of Deseret," and all prosecutions shall be conducted in the name and by the authority of the same

Article VII—On Impeachment and Removal from Office

Sec 1. The house of representatives shall have the sole power of impeachment, and a majority of all the members elected must concur therein. All impeachments shall be tried by the senate, and when sitting as a court of impeachment, the senators shall be upon oath or affirmation to do justice according to law and evidence. When the governor or lieutenant governor is tried, the chief justice of the supreme court shall preside

Sec. 2 No person shall be convicted without the concurrence of two-thirds of all the senators elected. But judgment in such cases shall not extend further than removal from office and disqualification to hold any office of honor, trust or profit, under the government of this State.

Sec. 3. When an impeachment is directed, the house of representatives shall elect from their own body, three members, whose duty it shall be to prosecute such impeachment. No impeachment shall be tried until the final adjournment of the legislature, when the senate shall proceed to try the same

Sec 4 The party, whether convicted or acquitted shall nevertheless be liable to prosecution, trial, judgment and punishment according to law.

Sec. 5 In all impeachment trials the accused shall have the right to appear and defend in person and by counsel, to demand the nature and cause of the accusation, and to have a copy thereof, to meet the witnesses face to face, and to have process to compel the attendance of witnesses in his behalf.

Sec. 6. All civil officers shall be liable to impeachment for corrupt conduct in office, or for crimes or misdemeanors.

Sec. 7. No judicial officer shall exercise his office after an impeachment is directed until he is acquitted

Sec 8 The governor may make a provisional appointment to fill a vacancy occasioned by the suspension of such officer until he shall be acquitted, or until the election and qualification of a successor.

Sec. 9. The legislature shall provide by law for the removal of any officer elected by a county, township, mining or school district in such manner and for such cause as to them shall be deemed just and proper

Article VIII.—Municipal and Other Corporations.

Sec 1. The legislature shall pass no special act in any manner relating to corporate powers, except for municipal purposes.

Sec. 2. The legislature shall provide for the organization of cities and towns, and other corporations by general laws, and restrict their powers of taxation, assessment, borrowing money, contracting debts, and loaning their credit, except for procuring supplies of water, and assisting in the construction of railroads.

Sec 3. All real property, and possessory rights to the same, as well as personal property in this State, belonging to corporations now existing, or hereafter created, shall be subject to taxation, the same as property of individuals *provided*, that the property of corporations formed for municipal, charitable, religious or educational purposes, may be exempted by law.

Sec 4. Dues from corporations shall be secured by such means as may be prescribed by law; *provided*, that corporators in corporations formed under the laws of this State, shall not be individually liable for the debts or liabilities of such corporation, unless by their articles of incorporation they may so elect.

Sec 5 This State shall not donate or loan money or its credit, subscribe to, or be interested in the stock of any company, association or corporation, except corporations formed for educational, charitable, irrigation or railroad purposes within this State.

Article IX.—Finance and State Debt

Sec. 1. The fiscal year shall commence January first.

Sec. 2. The legislature shall provide by law for an annual tax, sufficient to defray the estimated expenses of the State for each fiscal year; and whenever the expenses of any year shall exceed the income, the legislature shall provide for levying a tax sufficient, with other sources of income, to pay the deficiency, as well as the estimated expenses of such ensuing year or two years.

Sec. 3. The State shall never assume or guarantee the debts of any county, town, city, or other corporation whatever, unless such debts may have been created to repel invasion, suppress insurrection or to provide for the public defense,

Article X.—Taxation.

Sec 1. The legislature shall by law provide for a uniform and equal rate of assessment and taxation, and shall prescribe such regulations as shall secure a just valuation for taxation of all property, real, personal and possessory, except mines and mining claims, the proceeds of which shall be taxed, as regulated by law, and, also, excepting such property as may be exempted by law for municipal, educational, literary, scientific, religious or charitable purposes

Article XI.—Education.

Sec 1. The legislature shall protect and encourage education.

Sec. 2. All legislation in regard to education shall be impartial, guaranteeing to males and females, to citizens and foreigners, and to persons of all races, colors and religions, equal rights and privileges.

Article XII.—Militia

Sec 1. The militia of the State shall be composed of all able bodied male citizens between the ages of eighteen and forty-five years, except such as are, or may hereafter be, exempt by the laws of the United States, or of this State, and shall be organized, armed, equipped and trained, as the legislature may provide by law

Sec 2 All commissioned officers of the militia, (staff officers excepted,) shall be elected by persons liable to military duty, in such manner as the legislature may provide, and shall be commissioned by the governor

Article XIII.—Public Institutions.

Sec 1 Institutions for the benefit of the insane, blind, deaf and dumb, and such other benevolent institutions as the public good may require, shall be fostered and supported by the State, subject to such regulations as may be prescribed by law.

Sec 2 A State prison shall be established and maintained in such manner as may be prescribed by law, and provisions may be made by law for the establishment and maintainance of a house of refuge for juvenile offenders.

Sec 3. The respective counties of the State shall provide, as may be prescribed by law, for those inhabitants who, by reason of age and infirmity, or misfortunes may have claim upon the sympathy and aid of society.

Article XIV.—Boundary.

Sec 1 The boundary of the State of Deseret shall be as follows Commencing at a point formed by the intersection of the 32d degree of longitude west from Washington with the 37th degree of north latitude, thence due west along said 37th degree of north latitude to the intersection of the same with the 37th degree of longitude west from Washington, thence due north along said 37th degree of west longitude to the intersection of the same with the 42d degree of north latitude, thence due east along said 42d degree of north latitude to the intersection of the same with the 34th degree of longitude west from Washington, thence due south along said 34th degree of west longitude to the intersection of the same with the 41st degree of north latitude, thence due east along said 41st degree of north latitude to the intersection of the same with the 32d degree of longitude west from Washington; thence due south along said 32d degree of west longitude to the place of beginning, And whenever congress shall authorize the addition to the Territory of Utah or State of Deseret of any portion of the Territory on the northerly or southerly borders of the foregoing defined limits, the same shall thereupon be embraced within and become a part of this State.

Article XV.—Miscellaneous Provisions

Sec 1 The seat of government shall be at Salt Lake city, or such place as the legislature may determine

Sec. 2. No person shall be eligible to any office who is not a qualified elector.

Sec. 3. The general election shall be held on the first Monday in August of each year, unless otherwise provided by law

Sec. 4. The legislature shall provide for the speedy publication of all laws of a general nature

Sec 5. The compensation of all State officers shall be as prescribed by law, *provided*, no change of salary or compensation shall apply to any officer during the term for which he may have been elected

Sec 6. All executive officers of the State shall keep their respective offices at the seat of government.

Sec. 7. A plurality of votes given at any election by the people shall constitute a choice, where not otherwise provided by this constitution

Sec. 8. No person holding any office of honor or profit, under the government of the United States, shall hold office under the government of this State, except, postmasters whose annual compensation does not exceed five hundred dollars, and except as otherwise provided in this constitution.

Article XVI.—Amendments.

Sec 1 Any amendment or amendments to this constitution, if agreed to by a majority of all the members elected to each of the two houses of the legislature, shall be entered on their respective journals, with the yeas and nays taken thereon, and referred to the legislature then next to be chosen, and shall be published for three months next preceding the time of making such choice. And if, in the legislature next chosen, as aforesaid, such proposed amendment or amendments shall be agreed to by a majority of all the members elected to each house, then it shall be the duty of the legislature to submit such proposed amendment or amendments to the people, in such manner and at such time as the Legislature shall prescribe, and if the people shall approve and ratify such amendment or amendments by a majority of the electors qualified to vote for members of the legislature voting thereon, such amendment or amendments shall become a part of the constitution

Sec. 2. If, at any time, the legislature, by a vote of two-thirds of the members elected to each house, shall determine that it is necessary to cause a revision of this entire constitution, they shall recommend to the electors, at the next election for members of the legislature, to vote for or against a convention, and if it shall appear that a majority of the electors voting at such election shall have voted in favor of calling a convention, the legislature shall, at its next session, provide by law for calling a convention, to be holden within six months after the passage of such law; and such convention shall consist of a number of members not less than that of the two branches of the legislature

Article XVII.—Schedule.

Sec. 1. That no inconvenience may arise by reason of a change from a Territorial to a State government, it is declared that all rights, actions, prosecutions, judgments, claims and contracts, as well of individuals as of bodies corporate, including counties, towns and cities, shall continue as if no change had taken place. and all process which may issue under the authority of the Territory of Utah previous to its admission into the Union, shall be as valid as if issued in the name of the State of Deseret.

Sec 2 All laws of the Territory of Utah, in force at the time of the admission of this State, not repugnant to this constitution, shall remain in force until they expire by their own limitations, or be altered or repealed by the legislature.

Sec. 3. All fines, penalties and forfeitures accruing to the Territory of of Utah, or to the people of the United States in the Territory of Utah, shall inure to the State of Deseret

Sec. 4. All recognizances heretofore taken, or which may be taken before the change from a Territorial to a State government, shall remain valid, and shall pass to, and may be prosecuted in the name of the State, and all bonds executed to the governor of the Territory, or to any other officer or court in his or their official capacity, or to the people of the United States in the Territory of Utah, shall pass to the governor or other officer or court, and his or their successors in office, for the uses therein respectively expressed, and may be sued on, and recovery had accordingly, and all revenue, property, real, personal or mixed, and all judgments, bonds, specialties, choses in action, claims and debts, of whatsoever description, and all records and public archives of the Territory of Utah, shall issue and vest in the State of Deseret, and may be sued for and recovered in the same manner, and to the same extent, by the State of Deseret, as the same could have been by the Territory of Utah. All criminal prosecutions and penal actions which may have arisen, or which may arise before the change from a Territorial to a State government, and which shall then be pending, shall be prosecuted to judgment and execution in the name of the State. All offenses committed against the laws of the Territory of Utah before the change from a Territorial to a State government, and which shall not be prosecuted before such change, may be prosecuted in the name and by the authority of the State of Deseret, with like effect as though such change had not taken place, and all penalties incurred shall remain the same as if this constitution had not been adopted All actions at law, and suits in equity, and other legal proceedings which may be pending in any of the courts of the Territory of Utah at the time of the change from a Territorial to a State government, may be continued and transferred to, and determined by any court of the State which shall have jurisdiction of the subject matter thereof, and all books, papers and records relating to the same shall be transferred in like manner to such court.

Sec. 5. For the purpose of taking the vote of the electors of this Territory, for the ratification or rejection of this Constitution, and for the election of members of the legislature, and a representative in congress, an election shall be held in the several counties of the Territory, on the third Monday in March, A D. 1872, and the election shall be conducted and the returns thereof made as nearly as practicable in conformity with the existing laws of the Territory in relation to the holding of the general election, except that in voting for members of the house of representatives, the electors may cast their ballots in accordance with section twenty-five of article four of the constitution.

Sec. 6. Each elector shall express his opinion by depositing in the ballot box a ticket, whereon shall be written, or printed, "constitution, yes," or "constitution, no," or such words as will distinctly convey the intention of the voter

Sec. 7 The county clerks of their respective counties shall issue to the members of the State legislature, certificates of their election, and said clerks shall forthwith make duplicate returns of the votes cast for and against the constitution, and the votes cast for representative in congress, and transmit the same by the most safe and expeditious conveyance, to R L Campbell, the secretary of this convention, inclosed in an envelope, marked "election returns."

Sec 8. Upon receipt of said returns, or within fourteen days after the election, if the returns be not sooner received, it shall be the duty of a board of canvassers, to consist of the president and secretary of this convention, and the probate judge of Salt Lake county, or any two of the persons herein named, to canvass the returns of said election in presence of all who may choose to attend, and immediately publish an abstract of the same in one or more of the newspapers of the Territory of Utah, and forward a copy of said abstract, duly certified by them to the President of the United States, president of the senate, speaker of the house of representatives, and the delegate in congress from Utah Territory, and said board shall, after the adoption of this constitution, and canvass of said votes, issue a certificate of election to the person receiving thereat the highest number of votes for representative in congress

Sec 9 Until otherwise provided by law the apportionment of senators and representatives in the different counties shall be as follows: Salt Lake, Tooele and Summit counties four senators, Salt Lake county six representatives, Tooele county one representative, Summit county one representative, Davis and Morgan counties one senator and two representatives, Box Elder and Weber counties one senator, Box Elder county one representative, Weber county two representatives, Cache and Rich counties one senator and two representatives, Utah and Wasatch counties two senators, Utah county three representatives, Wasatch county one representative, Juab and Millard counties one senator, Juab one representative, Millard county one representative; Beaver and Iron counties one senator, Beaver county one representative, Iron county one representative; Kane and Washington counties one senator and one representative, Sanpete and Sevier counties one senator and two representatives.

Sec 10 If this constitution be ratified by the people, the president of this convention, or in case of his inability, the secretary of this convention shall convene the legislature at the city hall in Salt Lake city, on the first Thursday of April, 1872, for the purpose of electing United States senators.

Sec. 11. A copy of this constitution, certified to be correct by the president and secretary of this convention, shall be published by them in one or more of the newspapers of this Territory as soon as practicable after the final adjournment of this convention. Such president and secretary shall forward a copy of this constitution duly certified to the president of the United States, president of the senate, speaker of the house of representatives and the delegate in congress from this Territory, and shall deliver or forward a copy, certified as aforesaid, to each of the delegates elected by this convention, in accordance with section twenty-four of this article

Sec 12 For the purpose of taking the vote of the electors of this Territory, for the acceptance or rejection of such terms, if any, as may be prescribed by congress as a condition of the admission of said State into the Union, and for the election of all State officers and judges of the circuit courts, an election shall be held in the several counties of the Territory on the third Monday of the month succeeding that in which such act of congress aforesaid, prescribing such terms, shall have become a law, and the election shall be conducted and the returns thereof made, as nearly as practicable, in conformity with the existing laws of the Territory in relation to the holding of the general election.

Sec. 13. Each elector shall express his opinion by depositing in the ballot box a ticket whereon shall be written or printed, "Constitution as amended, Yes," or, "Constitution as amended, "No;" or such words as will distinctly convey the intention of the voter.

Sec. 14. The county clerks of their respective counties shall forthwith make duplicate returns of the votes cast for and against the constitution as amended, and the votes cast for all state officers and circuit judges, and transmit the same by the most safe and expeditious conveyance, to R. L. Campbell, the secretary of this convention, inclosed in an envelope, marked "Election Returns."

Sec. 15. Upon receipt of said returns or within thirty days after the election, if the returns be not sooner received, it shall be the duty of a board of canvassers, to consist of the president and secretary of this convention, the president of the state senate, the speaker of the house of Representatives and the probate judge of Salt Lake county, or any three of the persons herein named, to canvass the returns of said election in presence of all who may choose to attend, and immediately publish an abstract of the same in one or more of the newspapers of the Territory of Utah, and said board, shall, if said constitution as amended has received a majority vote of the electors voting upon the question of the acceptance or rejection of the same, thereupon make public announcement of the fact, and transmit a certificate thereof by the most safe and expeditious conveyance to the President of the United States, president of the senate and speaker of the house of representatives, at Washington, D C, and also issue certificates of election to such persons as were elected at said election, and thenceforth this constitution shall be ordained and established as the constitution of the State of Deseret

Sec 16. The term of State officers, except judicial, elected at the first election, shall continue until the Tuesday after the first Monday of January, A. D. eighteen hundred and seventy five, and until the election and qualification of their successors

Sec. 17. The State senators to be elected at the first election under this constitution shall draw lots, so that the term of one half of the number, as nearly as may be, shall expire on the day succeeding the general election in A D. eighteen hundred and seventy-four, and the term of the other half shall expire on the day succeeding the general election in A D. eighteen hundred and seventy-six, *provided*, that in drawing lots for all senatorial terms, the senatorial representation shall be allotted so that in the counties having two or more senators, the terms thereof shall be divided, as equally as may be, between the long and short terms.

Sec 18. The term of members of the house of representatives elected at the first election shall expire on the day succeeding the general election in A. D. eighteen hundred and seventy four.

Sec. 19. The first regular session of the legislature shall commence on the third Monday of the month succeeding that in which said State shall be, by act of congress, or by proclamation of the President of the United States, made in pursuance of an act of congress, admitted into the Union.

Sec 20 The State officers and circuit judges elected at the first election shall be sworn in and assume the duties of their respective offices on the third Monday of the month succeeding that in which said State shall by act of congress, or by proclamation of the President of the United States, made in pursuance of an act of congress, be admitted into the Union.

Sec. 21 The governor, secretary, district judges, and other officers of the Territory of Utah may continue to discharge the duties of their respective offices after the admission of this State into the Union, and until the time designated for the qualification of the officers, to be elected under the State government, *provided*, that the said officers shall be subject to the restrictions and conditions provided in this constitution, and none of them shall receive to his own use, any fees or perquisites for the performance of any duty connected with his office.

Sec. 22. All county, precinct, city and district officers under the laws of the Territory of Utah, at the time this constitution shall take effect, and whose offices are not inconsistent with the provisions of this constitution, shall continue in office until their successors are elected and qualified. The time of such election and qualification shall be as prescribed by law

Sec. 23. After the admission of this State into the Union, and until the legislature shall otherwise provide, the several judges shall hold courts in their respective circuits at such times and places as they may respectively appoint; and until provision shall be made by law for holding the terms of the supreme court, the governor shall fix the time and place of holding such court.

Sec. 24 George Q. Cannon, Thomas Fitch and Frank Fuller are hereby elected delegates from this convention, to proceed to Washington, D C, and with the delegate in congress from Utah Territory, the Hon. W. H. Hooper, are requested to present this constitution to the President of the United States, the senate of the United States, and the United States house of representives, and urge the passage of an act of congress admitting the State of Deseret into the Union.

Done in convention, at Salt Lake city, the second day of March, in the year of our Lord one thousand eight hundred and seventy-two, and the Independence of the United States the ninety-sixth, and signed by the delegates.

E M. BARNUM,
President, and delegate from Salt Lake county,
R L CAMPBELL, Secretary.
[Delegates' signatures]

RESOLUTION ON CENSUS.

The following is the resolution introduced by Mr. Fitch, and adopted by the convention at its closing sitting, for taking the census of this Territory:

Resolved—That the probate judge and selectmen of each county are requested to divide their respective counties into districts, appoint census takers therein, and provide for taking a census of the number of inhabitants, the duties of such census takers to commence on the third Monday in March, 1872, and terminate within one week thereafter. The said returns to be certified under oath to the county clerks of their respective counties, and by said clerks forthwith transmitted to R. L. Campbell, the secretary of this convention, said secretary to open and compile the same, and to forward a copy thereof duly certified to Hon W. H. Hooper, delegate to congress from Utah Territory.

THAT PRECIOUS telegrapher of McKean's has succeeded in having a nice rose-colored report of McKean's status sent over the wires to the press, from Washington. It has so much the style and appearance of the despatches sent from this city for a few months past that we can recognize the ear marks. Nye, too, has succeeded in getting a slap at De Long by the same medium. For details see our telegraphic report.

LOCAL NEWS.

Commercial.

SALT LAKE CITY, MARCH 2.
GOLD.—Buying, 108; selling, 110½.

ST. MARK'S CHURCH.—The subject of the sermon this evening—being the fifth of the course addressed to young men—will be "Drunkenness."

NEW LOT of Stratford Collars. Spring styles Neck-ties.
m2 DERBY'S, 42 Main street.

GOT THROUGH.—Oysters, FRESH OYSTERS, just through the blockade; and will continue to arrive daily, at
BREWER & LAPHAM'S,
m2 East Temple street.

BAPTIST SERVICE.—Rev. Sewall Brown (Baptist), will preach in Independence hall to-day, (Sunday) at 11 o'clock a.m., and at half past 2 p.m. All are invited.

THE MEETING of the 13th Quorum of Seventies will be postponed until the first Tuesday in April.
m2 SOLON FOSTER.

Largest stock of clothing at Siegel Bro's. o10

PERSONAL.—Yesterday Mr. R. J. Eberts, of *Our Fireside Friend*, published at Chicago, called at our office. Mr. Eberts is here on a tour of mixed pleasure and business, and purposes remaining some days.

NOTICE is hereby given that we will not be responsible for any debts contracted without our written or verbal order. DUNFORD & SONS.
Feb. 28, 1872. f29

Overcoats, at cost, at Siegel Bro's. o10

PROVISIONS.—Messrs. J. G. James & Co. announce the arrival of a large quantity of butter, bacon, shoulders, flour and lard; with more flour and a car load of hams on the way. See their advertisement.

NOTICE.—The stockholders of Zion's Co-operative Mercantile Institution of the Thirteenth Ward are hereby notified that the third dividend has been declared; which we are now prepared to pay. J. P. FREEZE, Supt.
m2

CIRCULARS, Bills of Fare, etc., etc., printed at the HERALD Job Office. f21

BACK AGAIN.—I. C. Bateman, Esq., of Bateman, Buel & Co., got back from San Francisco yesterday morning. He is well.

Col. Buel also arrived by the same train, in time for the closing hours of the convention.

WE HAVE just got in a lot of the new Wilson Lock-stitch Shuttle Sewing Machines, from $50 and upwards. Warranted for five years. Perfect satisfaction guaranteed.
J. DAYNES & Co.,
m 2 Salt Lake City.

JUST RECEIVED, at H. Dinwoodey's, a car load of COMMON BEDSTEADS. *To be sold cheap at wholesale or retail.*
f 28

SERIOUS ACCIDENT.—On Friday week, Mr. Joshua Bennett, a young man employed in a store at Cottonwood, received a terrible wound by the accidental bursting of a gun which he was discharging. His nose was shattered, one eye torn completely out and his head otherwise injured. We sympathize with Mr. Bennett and his relatives in this affliction.

Large stock of fine and heavy boots at Siegel Bro's. o24

WM. WILLES' new MORMON SONG BOOK, 100 songs, written to popular airs, besides recitations for Sunday schools. Will be ready soon. Price 50 cents. f28

A GREAT TONIC.—HEGEMAN'S CORDIAL ELIXIR OF CALISAYA BARK. A pleasant cordial which strengthens and improves Digestion, an excellent preventive of Fevers, Fever and Ague, etc., and a great Renovator and Tonic for invalids and debilitated persons. HEGEMAN & Co, New York, Sole Manufacturers. Sold by all Druggists. s26

Fashionable Hats at Siegel Bro's. o1

CUTTER WHISKY.—Mr. James Heath, representing the well-known San Francisco firm of E. Martin & Co., importers and wholesale dealers in wines and liquors, has laid the HERALD under obligations for a case of the celebrated Cutter whisky for which they are the sole agents. Judges of the article pronounce it among the finest in the market. This is one of numerous favors received from the same gentleman, and the house he so well represents has reason to be gratified with his success in this region in a business point of view.

JUST ARRIVED.—A large stock of FIRST-CLASS PIANOS, to be sold CHEAP for cash, at J. DAYNES & Co's music store, east of the post office. f 21

DODGERS printed cheaply and tastefully at the HERALD Job Office. f21

Fine Furnishing Goods at Siegel Bro's o10

LEAD POISONING.—It is stated that at American Fork a number of persons are suffering from the inhalation of the fumes of lead and other minerals whilst engaged in smelting ores. The peculiar affection resulting from this cause is too common in all of our smelting establishments, but that it prevails much more generally at some furnaces than at others is a proof of the possibility of nearly, if not entirely, guarding against the disease. Of course all smelting establishments should be well ventilated, but to effectually protect the workmen from the effects of the poisonous fumes of the molten ores and metal, there should be two draught pipes, on the outside of each furnace stack, one to carry off the fumes from the slag, and the other from the metal discharge. The cost of these attachments to the furnaces would be very little, and they would certainly assist to preserve the health of the workmen.

RELIGIOUS SERVICES.

TABERNACLE SERVICES.—Services are held in the Tabernacle, every Sunday, at 11 o'clock a.m. and 2 o'clock p.m. Preaching during each service by prominent Elders.

THIRTEENTH WARD.—Bishop E. D. Woolley. Services every Sunday evening commencing at 6 o'clock, at the Assembly Rooms. Sunday School at 10 a. m. Elder George Q. Cannon will preach this evening.

GERMAN SERVICE.—Service will be held in the German Language, under the supervision of Elder Karl G. Maeser, at the City Hall, this morning at 10 o'clock. Germans and Swiss are cordially invited to attend

ST. MARK'S EPISCOPAL CHURCH.—Right Rev. D. S Tuttle, D. D, Bishop and Rector; Rev. R. M. Kirby, Asst. Rector. Services at 11 a.m and 7 p.m. Sunday School at 9:30 a.m.

METHODIST EPISCOPAL CHURCH, Third South street, five doors east of Main street. Rev. James M. Jamison, D. D, Pastor. Preaching at 11 a.m and 7 p.m., and Sunday school at 2 p.m Seats free. Public cordially invited Strangers made welcome and at home.

PRESBYTERIAN CHURCH.—Preaching at 11 a.m. and 7 p.m., in Woodmansee's Hall, by Rev. Josiah Welch. Sunday School at 9:45 a m The public are cordially invited.

CATHOLIC.—Church of St. Mary Magdelene, Second East street, Rev. Father Walsh, Pastor. High Mass will be sung this morning at 11 o'clock. Mr. O. Pratt, jun., organist. Catechism at 3 p.m. Vespers at 7 p m. Sermon at morning and evening service.

DRIED PEACHES.—We shall give the highest price for clean, well dried fruit, at our Provision Department, at Jno R. Clawson's, west of Theatre.
aug4 H. B CLAWSON, Supt.

FATAL ACCIDENT.—In Camp Floyd district, on the evening of the 28th ult., an accident occurred by which J. K. Wallace lost his life. The particulars of the casualty as given us by Mr. Elliot are as follows. Wallace was at work in the shaft of the Ida Comstock mine, which is about seventy feet deep, but which it seems is only provided with a ladder for a portion of that depth. On quitting work, Cuddeback, who worked the windlass, hauled Wallace and a lot of tools up from the bottom of the shaft to the point to which the ladder extended, where he got out of the bucket and on to the ladder, Cuddeback continuing to draw up the bucket, containing only the tools When about two thirds of the distance up, the bucket in some manner became detached from the rope, and fell, striking Wallace and knocking him down to the bottom of the shaft, injuring him so that he died within a half hour. He was a man about forty years of age, and leaves a family in Des Moines, Iowa.

ED. HARRIS has ust received a large stock of the finest cigars and tobacco, and gentlemen's notions. He has the largest and best assortment of imported cigars in the Territory. Call at the "Little Cigar Store round the Corner" and see. f11

ORDER, Check and Receipt BOOKS printed and bound at the HERALD Job Office and Bindery. f21

"HESPERIAN SOCIETY."—A society with this title has been organized for the purpose of mutual improvement in music, debating and other intellectual exercises. The following gentlemen were elected officers: President, B. T. Young, vice president, A. Thorne; secretary, J. A. de la Harpe; treasurer, W. T. D. Caldwell; sergeant-at-arms, W. C. Spence. We wish the organization success.

GO TO the Crystal Palace, 78 Main street, for Furniture, Bedding; Crockery, China, Glass, Silverware and household goods generally. d17

CUTTING & Co's California Canned Fruits and Jellies are the best in the market. Ask your grocer for them s9

BOOTS AND SHOES.—The card of Messrs. W. J. Hooper & Co., makers and dealers in boots and shoes, 37 Commercial street, will be found in our advertising columns. The firm is a most reliable one.

PHRENOLOGY.—Prof. Fowler's Publications for sale at Dwyer's Book store f4.

ALL kinds of plain and fancy JOB PRINTING executed promptly and after the latest style at the HERALD Job Office. f 21

THERE IS a message at the Deseret telegraph office for W. G. Robbinson.

DIED.

SUTPHEN.—In this city, March 1st, at 3 p m; Mr. James Sutphen, aged 65 years.
The funeral services will take place at his late residence, three doors west of the Townsend House, at one o'clock this (Sunday) afternoon, March 3rd. The friends and public are cordially invited to be present.

NELSON.—In Ogden, Wednesday, February 28th, 1872, of pneumonia, David G. Nelson, aged 20 years.—"Ogden Junction."

CHEAP ADVERTISING.

Advertisements under this heading not exceeding five lines, fifty cents for each and every insertion. Each additional line ten cents.

LOST.

A DAY-BOOK AND LEDGER, LAST Wednesday night. The finder will be liberally rewarded by leaving them at this Office. m3

FOR RENT.

A NEW HOUSE OF NINE ROOMS, WITH Cellar, three blocks from the Townsend House. Abundance of fruit and garden room. Enquire of Holcomb & Co., Kimball Block. m1

FOR SALE.

CITY LOTS FOR SALE. TWO LOTS one hundred square rods each, in the 20th Ward. Apply to C. C Cunningham, at the Townsend House. f29

A HOUSE AND LOT, DESIRABLY LOCATED on the Bench, in the 20th Ward. The house contains eleven rooms and commands a view of the whole city. Parties who wish a pleasant home will find this property a bargain for cash. Apply at the Real Estate office, 136 Main-st., next to Pacific House.
A. C. TRUE & CO.
f20

WANTED.

A SERVANT TO COOK, WASH AND Iron. Apply at No. 8, Cliff's Row.
m3

W. J. HOOPER & CO.

37, COMMERCIAL STREET.
m3

THE CONSTITUTIONAL CONVENTION.

TWELFTH DAY.

March 2d, 1872.

Convention met as per adjournment; roll called; quorum present. Prayer by Elder M. B. Ship.

Journal of previous day read and approved.

Mr. Akers introduced and moved the adoption of the following resolutions:

Resolved—That the members of this convention hereby declare:

First—That the legislature of the proposed State of Deseret should, if the same be admitted to the Federal Union as a State thereof, provide by suitable legislation for the absolute freedom of the ballot.

Second—That the right of the citizen to express his will at the polls, freely and without surveillance, is a sacred privilege which should never be called in question.

Third—That no law should ever be enacted by the legislature whereby any elector may be intimidated or in any manner restrained in the free exercise of the elective franchise.

The motion was seconded by Mr. George Q. Cannon.

Mr. Akers remarked that his object in introducing these resolutions, on the adoption of which he should at once move the previous question, was not in order to re-open debate upon a subject which had already been fully discussed in convention, but simply for the purpose of enabling the convention to give expression to its real feelings on the important matter of freedom of the ballot. The enemies of a State government had declared that a majority of the convention were opposed to freedom of the ballot; but the discussions of this subject by the convention had convinced him that such was not the fact. He could readily comprehend that the convention might not be willing to establish a cast-iron rule making an untried system of voting compulsory in the new State, although entirely willing to leave all necessary power with the legislature, in order that a fair trial could be made of such systems as had proved satisfactory in other sections of the country. If he understood the feeling of the convention, it was that every safeguard should be thrown around the ballot, and that nothing like intimidation of the voter should be encouraged or permitted. In this belief he demanded a vote upon the resolution.

Mr. Carrington hoped the vote would be made unanimous.

The question was put and the resolutions were adopted unanimously, and with an enthusiastic "aye!"

The convention then went into committee of the whole, and took up section five of "miscellaneous provisions," which had been referred back to the committee by the convention, and amended it to conform with the schedule. Section twenty-one of the schedule was amended. Section twenty-two was stricken out, thus leaving the whole question of the salaries of the State officers to be provided for by law by the legislature.

Section twenty-three was amended and adopted, and section twenty five was stricken out, after which the committee arose and reported

The convention proceeded to consider section five, article fifteen, as reported from the committee of the whole, and on motion adopted the same as amended.

Section twenty-six was amended by inserting the names of Geo. Q. Cannon, Thos. Fitch and Frank Fuller, as the delegates from this convention, in conjunction with the Hon. W. H. Hooper, to present the constitution and memorial to the President and congress of the United States.

The schedule was adopted, and the convention then adjourned till 7 o'clock, to give the committee on memorial time to report.

7 p m.

After the convention was called to order, and the journal of the morning session read and approved, Mr. Fitch, from the committee on schedule, presented a resolution requesting the several counties of the Territory to take the census thereof, and transmit the same to the secretary of the convention. Adopted.

Mr. Cannon, from the committee on memorial, presented a memorial to the President and congress of the United States, which was read and unanimously adopted.

Mr. Cannon then offered the following:

Resolved—That this convention hereby express their thanks and warm regards to General E. M. Barnum for the able, dignified and impartial manner in which he has discharged the duties of president of this convention. Adopted unanimously.

Mr. Candland offered a resolution of thanks to the secretaries and other officers of the convention, to the *Deseret News* and HERALD for their kindness in gratuitously supplying the convention with their papers daily, the ministers who have attended daily to offer prayer in the convention; and the mayor and city council for the use of the hall in which the convention held its sittings. Unanimously adopted.

Mr. Akers said he rose to renew a motion made by a colleague who was not now present—made on the first day of the session. "That this convention do now adjourn *sine dia*"

In brief but happy terms he expressed his strong appreciation of the fairness and liberal sentiments which had been constantly manifested by the majority in the convention, in their treatment of every proposition advanced by the minority, and held that all had reason to be proud of the results of their labors.

Speeches were made by Col. Buel, Mr. Fuller and Mr. Fitch, which our crowded columns this morning prevent us giving even a brief synopsis of; after which the motion was put and carried.

General Barnum also expressed his warm sense of the uniform courtesy and liberality which had characterized their sessions, and declared the convention adjourned *sine die*.

JUST RECEIVED

5,000 lbs. Choice ROLL BUTTER,
1,000 " Firkin BUTTER,
5,000 " BACON,
3,000 " SHOULDERS,
25 sks BUCKWHEAT FLOUR,
500 cans choice LARD,
25 tierces choice LARD,

TO ARRIVE:

Two car loads Ft. Calhoun FLOUR,
One car load EAGLE HAMS.

J. G. JAMES & Co.,

m3 *Salt Lake City.*

YALE LOCKS.

Chest, Drawer, Cupboard and Store-door Locks and Night Latches.

SCOTT, DUNHAM & CO.
f28

TELEGRAMS.

NIGHT REPORT.

FOREIGN.

Catholicism in Austria.

Vienna, 2.—The emperor Francis has issued a decree deciding that the old Catholic bishops, or opponents of the dogma of papal infallibility, are a portion of the Roman Catholic ecclesiastical hierarchy of Austria.

The Pope and Germany.

Berlin, 2.—The German *Gazette* says the latest communication from cardinal Antonelli to the bishop of Strasbourg, with regard to the concordate in its application to Alsace and Lorraine, does not alter the situation.

Each party desires to have the present arrangement abrogated, and it seems a new one is wanted by the Pope.

The *Gazette* further says, apparently by authority, that the German government will seek to arrange matters by legislation as favorably as possible to the interests of the church in Alsace and Lorraine

GENERAL.

McKean Sustained—DeLong and the Japanese Embassy.

Washington, 2.—The President shows no disposition to yield to the Mormon clamor against judge McKean now here Contrarily he is satisfied of his integrity and independence and admires his courageous upholding of the law Attorney-general Williams receives McKean cordially notwithstanding the stories asserting his opposition to McKean's course against Brigham Young Williams has not decided as attorney Bates' friends claimed, that McKean had no power to compel the trials under Territorial law in federal courts, and with federal machinery, though the question is somewhat embarrassing until thoroughly examined. Thus far the heavy Mormon lobby here has failed to effect anything with the executive; it is feared however that it may defeat congressional appropriations for the necessary expenses of the Mormon trials for murder

The California delegation has indicated no definite steps, yet, towards the removal of surveyor general Hardenburgh, although both senators know abundant reasons for such action.

Gossip asserts that minister DeLong's presence here is neither by invitation of the Japanese embassy, nor by permission of the state department, other than inferring from sixty days leave of absence. The story that the Japanese government ever contemplated appointing him to anything akin to the Burlingame mission, is pronounced a canard, and is shrewdly designed to advance DeLong's interests. It is understood that he expects to be a competitor for general Nye's senatorial seat

Washington Advices.

Washington, 2.—The government of the United States does not intend to interfere in Mexican affairs.

It is believed that Fish's letter to Granville will not tend to allay the unfriendly feeling that exists in Britain on the question of consequential damages.

Roberts, Spanish minister to Washington, is urging upon our government the propriety of negotiating a commercial treaty with Cuba.

Death of R. H. Willard.

Council Bluffs, Iowa, 2.—Robert H. Willard, well known in the western country as a pioneer freighter across the plains and more recently as a farmer four miles east of this city, while proceeding home on Thursday night became lost on the prairie and in trying to return to the road the team was precipitated over an embankment ten feet high, throwing Willard headlong into a deep, narrow wash at the foot of the embankment, in such a manner that he was unable to extricate himself, in which position he was found yesterday morning, at 5 a m. He was alive, but when taken out after two hours hard work, he had just breathed his last

Chicago News

Chicago, 2.—The severest snow storm known here for fifteen years has been raging for twelve hours. The snow is eight inches deep and drifting fearfully.

Two medical students were arrested while driving a wagon rapidly down a by-street to-day, and the vehicle was found to contain five human bodies, two male and three female, evidently recently resurrected by them. They were held in $2,000 bail each, and the bodies were reinterred,

Christiana Johnson has been arrested charged with murdering her infant, at Latrobe, Indiana, a few days since, by crushing its head with her fist

Rev. Stuart Robinson, of Louisville, Ky., has brought suit for libel against the *Evening Post* of this city, laying the damages at $100,000. The *Post* stated the Rev. gentleman had in a sermon advised his congregation to ship clothing infected with yellow fever to northern cities, a statement which Robinson claims is untrue.

Murder and Suicide.

Rockland, Me, 2.—Dennis Little shot dead a young lad named White this p m, and then shot himself three or four times and cut his throat He will die Little accused White of writing to the former's wife.

Monetary and Stocks.

New York, 2.—The bank statement is a better exhibit than was generally expected would be made. The net loss is only $123,575. The legal reserve now held is nearly two and a half millions above the twenty-five per cent required by law. Money is easier at six per cent, gold weaker, 10½; specie exports for the week, $676,388. Governments steady; stocks higher, Pacific Mail the feature W. U., 69½; Quicksilver, 36½, W. F., 73, Pacific Mail, 61

First National Bank
OF UTAH,
SALT LAKE CITY.

DESIGNATED DEPOSITORY AND FINANCIAL AGENT OF THE UNITED STATES.

WARREN HUSSEY, President. C. L. DAHLES, Vice Prest.
ANTHONY GODBE, Cashier.

Authorized Capital, - - $500,000,

PAID UP CAPITAL, - $150,000
EARNINGS, - - - $130,000.

Dividend in 1871, 50 per cent.

Oldest Banking Institution in Utah.

A General Banking Business Transacted.

AGENCIES IN COLORADO AND MONTANA.

COLLECTIONS PROMPTLY ATTENDED TO.

INTEREST ALLOWED ON TIME DEPOSITS.

CAUTION.

NOTICE.—We, the undersigned, warn Max, Myer & Co. to cease work on the Hiawatha mine, Dry Canon, Ophir District.
T. P. MILLER,
J. P. WILLIAMS & CO.
f20

THOS. DAVIES,
United States Mineral Surveyor and Civil Engineer,
Office No. 18 Taylor's Hotel, Salt Lake City
f26

WELLS, FARGO'S LETTER LIST.

List of Letters received and remaining on hand during the week ending March 2, 1872:

Armstrong D C	Gibbons W	Pratt W A
	Gray H	Porterfield W D
Aldrich L	Horton Dr W H	Patrick J M B
Arnhold H 2		Plane Thos
Anderson G D	Honle Cyrille	Parton H G
Ashbrook M V	Hunt Dave	Perry O H
Boyd John F	Hall R G	Parry W
Burk F	Howard Saml	Perkell Mrs J B
Brown Dick	Hardy Thos	
Brownstein Geo	Hussey W	Pecknell W
	Haubman & Co	Quirk Pierce
Carillo Felip R		Rowberry Hon R
	Hornbrook John	
Crocker Mrs P A	Hayward C T	Ross J W
	Hall W B	Ruschpler Alphons
Cowan Mrs A	Hugerell James	
Croff C		Reiter Geo
Card B F C	Johnson John	Rushton M A
Casain Frank	King S D	Rust Col P C
Cannon W	Kudman W	Smalley J M
Card Frank	Kavanagh Peter	Stateler J W
Como C M		Shearer D
Cran Danl	Kute Thomas	Sunderson Frank
Cowan Mary B	Levey L	Spear N M
	Lambert Geo C	Shade W
John Marcus		Scott M
Conley Jas W	Larabee C B	Stephens Jas
Dodge B T	Lowell Lansing	Sparks D C
Davis Amasa		Sweeney E
Driscoll M	Laren U B	Sace J P
Dickinson Allan	Lohn Jacob	Smith P L
	Massiano F	Stowbody Chas
Davis W L	Manrick C F	
Davidson John S	McGrath James	Spencer T
		Smith T
Dramer Nick	Morris Sam 3	Shelton J D
Denning Mrs Jennie	McCart P	Ten Eyck Sam 2
Douglass H W	Morris J	Tolls T T
Douglass Geo	Morris R V	Tollman C
Downey W M	Mackie J W	Volton Q
Elliot John	Miller Mrs J A	Valds G
Fennemore Miss L	Miller C B	Vepham W S
	Miles Mrs M E	Wood Jas W
Farnham Dr	Milliken W	Wandell J W
Farnsworth J T	Neff A B	White Marlin
	Niels Mrs G	White Jas B
Foster W	Norris W A	Webb A
Ford W H	Noakes Charley	Wright S
Fulton John L	Norton R	Walker W
	Nelson J A	Young J W
Francis J B	Pownell Miss R V	
Gamble Fred L		

THEO. F. TRACY, Agent.

S. T.-1860-X.

ONWARD!

THE medical revolution which commenced years ago with the gradual disuse of blood letting, salivation, drastic purgatives, and powerful opiates, goes bravely and gloriously on. Every day the sick grow wiser They are no longer willing to open their mouths, shut their eyes, and take whatever the doctors are pleased to prescribe, without inquiry They want to know the nature of the medicines they are desired to swallow, and demand to have the mysterious Latin lingo of the profession translated into plain English.

The INVALID WORLD understands at last that VIGOR is the great antagonist of disease. The feeble decline to be utterly prostrated by depleting pills and potions, and turning from such mendicaments with loathing, judiciously place their trust in a remedy which combines with the properties of an Alterative those of a pure and wholesome Tonic and Restorative It is now about *twelve years* since this grand desideratum was introduced under the name of

PLANTATION BITTERS,

and from that time to the present its progress has been without a parallel in the history of proprietary medicines. With the spirit of the sugar cane—the most nutritious of all stimulants—for its basis, and medicated solely with the juices and extracts of rare vegetable specifics, such as Calisaya Bark, the best known Tonic that the world produces, and which makes it by all odds the most unobjectionable invigorant, corrective and general alterative that has ever been placed by science within the reach of the sick, the suffering and the despondent. Hence it has overleaped all competition, and Plantation Bitters is to day the most popular Tonic on either side of the Atlantic.

MEXICAN MUSTANG LINIMENT

FOR MAN AND BEAST.

Probably few articles have ever had so extensive a sale, while none have been more universally beneficial than the celebrated MEXICAN MUSTANG LINIMENT Children, Adults, Horses and Domestic Animals, are always liable to accident, and it is safe to say, that no family can pass a single season without some kind of an emollient being necessary It becomes a matter of importance then to secure the best

The merits of the MEXICAN MUSTANG LINIMENT are well known throughout the habitable world. From the million upon million of bottles sold, no complaint has ever reached us It is recommended for Cuts, Bruises, Sprains, Rheumatism, Swellings, Bites, Chilblains, &c., upon man, and for Spavins, Founders, Ring-bone, Poll Evil Scratches, Wind-Galls, Hoofale, &c., upon horses.

IMPORTANT TO OWNERS OF HORSES.

"This is to certify, That the Mexican Mustang Liniment has been extensively used in our stables throughout the country (we have 2,500 horses) with the greatest benefit in all cases of galls, kicks, sprains, lameness, stiffness, etc Many of our men have had occasion to use it in their families, and all speak of it in the highest terms. One of our men got kicked and badly cut and bruised, as usual, the Mustang Liniment was resorted to, the lameness was removed, and he was almost well in four days. We can cheerfully recommend it as a valuable preparation for man or beast.

Yours respectfully,
T. DUNNING,
Foreman of Adams & Co's. Exp's, Stables, N. Y.

"We take great pleasure in recommending the Mexican Mustang Liniment as an indispensable and valuable article, and the best we have ever used for Sprains, Sores or Galls on horses Some of our men have also used it for severe burns and sores, as well as rheumatic pains, and all say it acts like magic.

J. H HEWITT, Foreman.
For American Express Co., 10 Wall Street, Harden's Express Co, 74 Broadway, Pullen, Virgil & Co, Express Co., 14 Wall Street; Wells, Fargo & Co, 14 Wall Street.

Over three hundred livery stables in the city of New York alone are using the MEXICAN MUSTANG LINIMENT, in all of which it gives unusual satisfaction.

CAUTION.

Some unprincipled parties have undertaken to counterfeit this Liniment. The genuine is wrapped in a fine "Steel Plate" engraving, with "G. W. Westbrook, Chemist," and "Trade Mark, MEXICAN MUSTANG LINIMENT," engraved across the face of each wrapper. The whole bears the proprietors' private United States Revenue Stamp, and not a common stamp, as used by druggists.

LYON MANUFACTURING Co.,
d27 53 Park Place, N. Y.

Liquid Blueing

Cheapest in market; quality and satisfaction guaranteed or money refunded.

Cash Paid for Grain and country produce.

For Sale

500,000 lbs coarse Salt, Table and Dairy.

Shingles, Lumber and General Merchandise.
Wholesale Jobber,
J. W. SNELL,
Idaho Store, one block south Theatre.
f23

CITY LIQUOR STORE,

Keep constantly on hand,
Wholesale and Retail,
Choice Imported
LIQUORS AND WINES,
At Lowest Rates.
GROSSBECK'S BUILDINGS,
n17 East Temple Street.

20,000 POUNDS OF IRON AND STEEL
At C. H. Bassett's.
Opposite Salt Lake House.
n13

MISCELLANEOUS.

COME AT LAST!

Our fine stock of

ORGANS

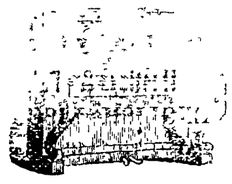

NEW STYLES.

The Renowned

Stratton Violins

And other

MUSICAL GOODS

OUR

PIANOS

The ARION, STEINWAY, CHICKERING, PARLOR GEM, GROVENSTEIN

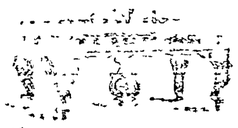

ARE THE

CHEAPEST

Because they are the

BEST

Of the class made is world-wide. Their reputation We personally guarantee them to give perfect satisfaction, or we will take them back and return the money

CALDER BRO'S.

SPECIAL NOTICES!

EAGLE HOUSE, Nos 65, 67 and 69 East Temple Street, nearly opposite Salt Lake House. Do not fail to remember it as the Centre of Attraction, the Centre of the Block and the Centre of Business.

TEASDEL & CO. have always on hand as choice an assortment of GROCERIES as can be obtained in town, both Wholesale and Retail,

THE NEWEST ATTRACTIONS in *Dress Goods, Reps, Mohairs, Alpacas, Merinos, Delaines, Calicos*, with the latest styles in Shawls, Foreign and Domestic Dry Goods always to be found at the EAGLE HOUSE.

THE CLOTHING DEPARTMENT at the EAGLE HOUSE is carefully and attentively studied There you can always choose from a full stock of GENTS and BOYS CLOTHING, Boots and Shoes, Hats and Caps and General Furnishing Goods in endless variety.

THE LADIES' SHOE DEPARTMENT at TEASDEL & CO.'s is now well supplied with all that can be desired Elegant Styles, Latest Fashions and Lowest Prices

BEES' SEWING MACHINES—the BEST IN THE WORLD for Family use, can be obtained of TEASDEL & CO. the sole agents for the Territory of Utah, Special attention given to learners, Instruction gratis. Payments by instalments, if so desired. They are quiet, easy running, durable and a favorite machine

TEASDEL & CO. are proverbial for low prices and the best qualities of Merchandise,

N. B.—A complete outfit of Boot and Shoe Manufacturing Machinery, to be sold at low figures.—Nearly new.

TEASDEL & CO.

WALKER BRO'S.

Carpet Rooms,

UP STAIRS.

CARPETS! CARPETS!

NOW OPENING NEW PATTERNS FOR

SPRING FURNISHINGS,

Which make the Best Selection

WEST OF CHICAGO.

ENGLISH COCOA MATTINGS,

2-4, 4-4, 6-4, 8-4.

FLOOR OIL CLOTHS,

4-4, 5-4, 6-4, 8-4, 16-4.

PRICES GUARANTEED.

j18

Run the Blockade!

GREAT REDUCTION IN THE PRICE OF LIGHT!

Good News for those that like a Brilliant, Clear and Safe Light!

Large arrival of PETROLEUM FLUID at

The Pioneer Lamp Store,

ONLY 2 50 FOR FIVE GALLONS.

For those that like COAL OIL, we have received a Large Stock, of all qualities, and at Reduced Prices. The Largest Assortment of LAMP GOODS in the Territory.

j10 H. REESE & CO.
Sole Agents for
The Danforth Petroleum Fluid.
89 1st South Street, half block West of Post Office.

B.W. ALLEN & Co.,

47 Broadway, New York.

BRANCH HOUSE,

Under Post-Office, S. L. City.

Agents for the Celebrated

GOLD SEAL WHISKY!

W. S. FOSTER, Agent.
j6

COAL! COAL!

Having purchased the

Spriggs Coal Mine

We are prepared to supply this justly celebrated

WEBER COAL

by car load or retail. Depot at U. C. R. R. Yard. Office: Exchange and Reading Rooms.

BATEMAN & BUEL.
aug8 W. H. BIRD, Agent.

SPRING TIME IS COMING!

AND

GEORGE GODDARD

Has for SALE some

Choice TOP or BUTTON ONIONS,
Evergreen BROOM CORN SEED, very early, and suited to high altitudes. The best in the market.
GARDEN SEEDS,
GRASS SEEDS,
RYE MEAL for Bee Raisers,
NORWAY OATS,
SURPRISE OATS,
Choice SEED PEAS,
BEANS, Etc.

SPRING TIME IS COMING!

AND

GEORGE GODDARD

Wants to Buy and pay Cash for Fresh, Clean Lucerne Seed, Choice Pea, Bran, Shorts, Oats, Barley and Wheat f22

Emerald Hill Mining Company.

LOCATION OF WORKS, Salt Lake. county, Utah Territory.

NOTICE.—There are delinquent upon the following described stock, on account of assessment levied on the 11th day of January 1872, the several amounts set opposite the names of the respective shareholders, as follows:

Names	No. of Certificate.	No. of Shares	Amount.
Abbott, O born,	1	500	$125 00
Abbott, Osborn,	3	200	50 00
Abbott, Osborn,	4	100	25 00
Abbott, Osborn,	5	100	25 00
Abbott Osborn,	6	100	25 00
Fox, Henry A,	35	2 0	50 00
Fox, Henry A,	52	200	50 00
Fox, Henry A,	58	2 7	64 25
Hawkins, H H,	16	1357	339 25
Kelly, James R,	17	1357	339 25
Kelly, James R,	54	3	75
Kelly, James R,	60	200	50 00
Kelly, James R,	61	200	50 00
Kelly, James R,	62	200	50 00
Kelly, James R,	63	200	50 00
Kelly, James R,	64	200	50 00
Kelly, James R	65	200	50 00
Kelly, James R,	66	157	39 25
Kelly, John J,	58	900	225 00
Marks & Gleason,	10	200	50 00
Mowen James	26	1357	339 25
O'Sullivan, C D,	29	1357	339 25
Rudsdale, M Trustee,	39	100	25 00
Skelly, Michael,	31	1357	339 25
Smith, M C,	8	57	39 25
Smithson T R,	57	200	50 00
Sweeney, Myles P	30	13 7	339 25
Taylor, Charles L,	32	1357	339 25
Tobin, Richard,	33	1357	339 25
Tobin, Robert J,	34	1357	339 25
Warren, John R	35	1357	339 25

And in accordance with law and an order of the Board of Trustees made on the 11th day of January, 1872, so many shares of each parcel of said stock as may be necessary will be sold at public auction by John Middleton & Son, at No. 310 Montgomery street, San Francisco, California, on the 14th day of March, 1872, at the hour of 1 o'clock p.m. of said day, to pay said delinquent assessment thereon, together with costs of advertising and expense of sale

F. MADGE, Secretary.

Office—No 64, Merchants' Exchange, California street, San Francisco, California. f24

I will pay CASH

FOR
CHOICE SEED PEAS,
FIELD PEAS,
GRASS SEEDS,
LUCERNE,
RED CLOVER,
TIMOTHY,
RED TOP,
ONION SETTS,
POTATOES,
And all kinds of

GRAIN.

FLOUR,
GRAIN AND GARDEN SEEDS
FOR SALE
In large or small quantities.

G. H. KNOWLDEN.
West side Main street, Salt Lake City

Private Hospital,

13th Ward, Salt Lake City,

W. F. ANDERSON, M.D. - Proprietor

Terms, invariably in advance, for Board, Medicine and Medical attendance, $20 to $25 per week
j19

NAYLOR BRO'S

Have on hand the Largest and Most Complete Stock in the City of

WAGON TIMBER

AND

IRON OF ALL SIZES,

And have just received

2 Car Loads of Neff Wagons

Which they offer

AT VERY LOW PRICES.

FIRST EAST STREET, HALF-A-BLOCK SOUTH OF THEATRE
m5

SAN FRANCISCO TRADE.

E. MARTIN & CO.
Wholesale Liquor Dealers,
108 Front Street, San Francisco
Proprietors of
MILLER'S EXTRA OLD BOURBON
And sole agents for
J. F. CUTTER'S EXTRA OLD BOURBON WHISKIES
Constantly on hand, a full assortment of all the
Standard Brands of Whiskies,
Fine Brandies
Foreign and Domestic Wines,
Bitters, Cordials, &c.
m5

GRAND HOTEL
On Market, New Montgomery and Second Streets,
SAN FRANCISCO, CAL.
JOHNSON & Co., PROPRIETORS.

JNO. G. HODGE & CO.,
IMPORTERS
and
Wholesale Stationers,
Keep the largest stock of
Stationery, Blank Books, School Books, Playing Cards, Wrapping Papers,
Twines, Pocket Cutlery, &c., &c.,
On the Pacific Coast, which they are prepared to sell either for Gold or Currency at prices that will offer inducements for buyers anywhere west of the Rocky Mountains.
327, 329 & 331 SANSOME STREET,
m11 San Francisco.

IRON AND STEEL
WIRE ROPE,
FLAT AND ROUND,
For hoisting from mining shafts and inclines, Ferry ropes, Guy ropes, For transmitting power, etc.
Manufactured of any Length or Size.
Wire Rope is much cheaper, lighter and more durable than any other kind of Rope.
Hallidie's Endless Wire Rope Way,
(Wire Tramway).
For the rapid and economical transportation of Ores and other materials over mountainous and difficult roads. (Secured by U. S. Patent). also,
Patent Grip Pulley,
For transmitting power and by which the rope is uninjured and cannot slip.
SEND FOR CIRCULARS.
Agency of the
PACIFIC
Wire & W. R. Manufacturing Co.
(OF CALIFORNIA.)
All kinds and sizes of Wire, constantly on hand and manufactured to order.
A. S. HALLIDIE.
519 Front St., San Francisco, California.
n19

MICHAEL KANE. T. N. WAND.
WAND, KANE & CO.,
(Successors to Hunter, Wand & Co.)
Importers and Wholesale Dealers in
WINES AND LIQUORS.
Proprietors of Hunter's California
Wheat Whiskey.
Also Agents for Joseph S. Finch's celebrated Pennsylvania
RYE WHISKEY
607 and 609 Front St., near Jackson,
SAN FRANCISCO.
my31

J. EVERDING & CO.,
COMMISSION MERCHANTS
48 Clay St., San Francisco,
DEALERS IN OREGON PRODUCE.
Are constantly in receipt of Oregon Hams, Bacon, Lard, Salmon, &c.
Starch, of our own and Eastern manufacture always on hand.

CHENERY, SOUTHER & CO.
Importers and Jobbers of
FOREIGN AND DOMESTIC
BRANDIES, WINES,
AND LIQUORS,
311 Clay Street, San Francisco.
jy19

WILMERDING & KELLOGG,
Importers and Jobbers of
Wines and Liquors,
214 & 216 FRONT STREET,
SAN FRANCISCO.

LAZARD FRERES,
Importers and Jobbers of Foreign and Domestic Fancy and Staple
DRY GOODS.
Depot of Goods Manufactured at the Mission and Pacific Mills, Consolidated.
535 & 537 Market St., San Fra
my18 Paris: 28 Rue De L'Echiqu

J. BAUM, H. SHRIER, } San Francisco. M. SHRIER, New York
J. BAUM & CO.,
Importers and Manufacturers of
MEN'S & BOY'S CLOTHING
533 Sansome St., San Francisco
48 Murray St., New York.

MURPHY, GRANT & CO.
Importers of American and European
Staple and Fancy
DRY GOODS,
SAN FRANCISCO,
CALIFORNIA,
Call the attention of the Trade to their large and complete stock of
FALL AND WINTER
DRESS GOODS,
Which they are now receiving direct from European Manufacturers, comprising in part—
French Merines,
Wool Satines,
Wool Plaids, French and German,
Irish and French Poplins,
Empress Cloths,
Tamises, black and colored,
Velveteens,
Alpacas, black and colored,
SILKS, VELVETS, RIBBONS,
ALSO
GLOVES,
Kid, Buck, Berlin (Ladies', Misses', Gents')
Gents' Underwear
And all kinds of
Gents' Furnishing Goods.
Hosiery, complete in all its branches
White Goods,
Handkerchiefs,
Shirting Linens,
Quilts, white and colored,
Damasks, brown loom and bleached,
Towels, Huck, Diaper, Turkish,
Napkins and Doylies,
Etc., Etc., Etc.

Z. C. M. I. EMPORIUM.

Z. C. M. I.
Wholesale
DRY GOODS DEP'T
Up Stairs, Emporium Buildings,
A full, first-class stock of
STAPLE DRY GOODS,
NOTIONS,
BOOTS and SHOES,
AT LOW PRICES.
Wholesale buyers and Co-operative Dealers please inspect.

GROCERY AND HARDWARE
DEPARTMENT,
CONSTITUTION BUILDINGS,
Purchasers can here find
An Immense Stock
AND IN EACH BRANCH A GREAT VARIETY.
IMPLEMENTS, TOOLS AND
MACHINERY
ALL ON THE PREMISES.
Miners Supplies a Specialty

CLOTHING DEP'T.
HOME-MADE
AND
IMPORTED
MANUFACTURED FROM
HOME-MADE,
FRENCH,
GERMAN,
ENGLISH and
AMERICAN
FABRICS
Fine Cassimeres, and Cloths
Trimmings
On hand, for Gentlemen ordering their own.
FIRST-CLASS FITTERS AND WORKMEN TO FILL ALL ORDERS PROMPTLY.

Retail Departm'nt,
EMPORIUM BUILDINGS,
THE FINEST DISPLAY
AND
ASSORTMENT OF GOODS.
WE CUT IN ANY LENGTHS AT A SMALL ADVANCE ON WHOLESALE.
This is the Department for Families.

DRUG DEP'T.
Fancy and Staple Drugs.
PATENT MEDICINES,
Perfumery.
LIQUORS IN GREAT VARIETY
ENGLISH ALE AND PORTER,
AVERILL PAINT
WHITE LEAD, OILS, COLORS
GLASS, ETC.
Prescriptions from Physicians will have special attention.
H. B. CLAWSON, Supt.

GROCERIES & PROVISIONS.

JUST RECEIVED.

H. WALLACE,
First South Street.
A choice lot of
CLAMS,
LIMA BEANS,
GREEN CORN,
TOMATOES,
SALMON,
Cracked Cocoas
AND
Family Chocolate,
Huntley & Palmer
ENGLISH BISCUITS,
ALSO THE CELEBRATED
ALBERT BISCUITS.

FIRST-CLASS GROCERIES

THE BEST TEA IN THE CITY,
(Everybody says so) at
G. W. DAVIS'.
The finest Qualities of
COFFEE, SUGAR, RAISINS, CURRANTS,
&c., at
G. W. DAVIS'.
CANNED GOODS, LOBSTERS, SALMON, SARDINES, OYSTERS, Fruits, Sauces & Pickles,
AT
G. W. DAVIS'.
The Largest and Best Stock of
CHEESE HAMS and BACON
In Town, at
G. W. DAVIS'.
Our TEA TRADE we take particular pains to study, and from experience are enabled to suit our patrons with unrivalled facilities.
We guarantee to sell as cheap as any house in Utah, and will not be undersold,
G. W. DAVIS,
Two doors north of Kimball & Lawrence's.
f17

DANIEL GRENIG,
At his old stand,
East side East Temple St.,
Wishes to inform his numerous friends and patrons that he has a
Full Assortment of
MERCHANDISE
Usually kept at his
Store and Bakery,
And sells them
AS REASONABLE AS ANY HOUSE IN TOWN.

PRODUCE
Of all kinds,
Bought and Sold.

FIRST-CLASS WEDDING CAKES
Made to order.

WATCHMAKERS.

CARL C. ASMUSSEN,
IMPORTER AND DEALER IN
Jewelry, Watches,
AND
DIAMONDS.
Elgin Watches
AT
FACTORY PRICES.
Just received a large, additional stock of
NEW GOODS
In great variety and style.
The public are respectfully invited to call and inspect them at
CARL C. ASMUSSEN'S,
East Temple Street,
Half a block north of the Eagle Emporium. d20

WATCHES & JEWELRY!
O. L. ELIASON,
BEGS to inform the residents of Salt Lake City and vicinity, that he not only guarantees to properly Repair, Clean and Adjust Watches and Chronometers, but he will make them or any part of them, to order, and warrant the work.
A NEW SUPPLY of ELGIN and SWISS WATCHES just received, which he will guarantee as reliable time-keepers. Prices to defy competition
Remember the address, Two doors east of the Deseret Bank.

MISCELLANEOUS.

The Place to Buy
YOUR
GLAZED SASH,
BLINDS,
AND
PANEL DOORS,
For Quality and Price,
Imported or Home-made,
IS AT
LATIMER, TAYLOR & CO'S
PLANING MILL,
Sash and Door Factory,
One block west of Tabernacle.
d17

Dissolution of Co-Partnership.

HAVING disposed of the Banking business heretofore conducted under the name and style of A. W White & Co., to the Salt Lake City National Bank, which will assume all the liabilities, and is hereby authorized to collect all debts due the said firm. The co-partnership heretofore existing under the name of A. W. White & Co., is this day dissolved by mutual consent.
A. W. WHITE.
T. R. JONES.
Salt Lake City Feb. 19th, 1872.
The Salt Lake City National Bank hereby assumes all liabilities as above.
B. M. DU RELL,
President.
f22.

NOW IS YOUR CHANCE
FOR
STOVES!
NOW IS YOUR CHANCE
FOR
STOVES
Over One Hundred Different Kinds and Styles to Select from,
Including the Old Favorites,
Charter Oak,
New Era,
Monitor,
Inland Empire
Superior,
Etc.,
These as well as other varieties will be
SOLD CHEAPER
AT THE
Hardware Dep'nt
OF
Z. C. M. I.
THAN IN ANY OTHER HOUSE IN THIS TERRITORY.
H. B. CLAWSON,
17 Superintendent.

SAN FRANCISCO TRADE.

E. A. FARGO & CO.,
Importers and Jobbers of
Brandies, Wines and Liquors,
316 Front St., cor. Commercial,
D B NYE. f23 SAN FRANCISCO.

THOS. M. ARGALL & Co.,
Men's, Youths' Boys' and Children's
CLOTHING,
AT WHOLESALE,
313 & 315 Broadway, New York
J. F COWLES. f27

A. J. GRIFFITH,
Dealer in [redacted] all kinds of
PICKLED & SMOKED
SALMON AND HERRINGS,
132 Washington Street.
All kinds of Dried, Smoked and Pickled Fish constantly on hand j4

S. L. Stanley, John Spruance, C. C. Chapman
Spruance, Stanley & Co.,
Successors to H. Webster & Co and J. & J. Spruance
Importers and Wholesale Dealers in
WINES AND LIQUORS,
j4 410 FRONT STREET.

A. C. DIETZ & CO.
IMPORTERS OF
PAINTS, OILS,
Varnishes and Lamps,
No. 224 FRONT STREET,
Bet. Sacramento & California, San Francisco
m

THE GREAT
BLOOD PURIFIER.

THE
GREAT CALIFORNIA
VEGETABLE
BLOOD PURIFIER.

HIGH IN THE SIERRA NEVADA Mountains, in the wonderful State of California, grows an herb long known to the Indians as an absolute cure for RHEUMATISM, GOUT, NEURALGIA, and all diseases in any way springing from impurities of the blood. Science has at length brought to light its virtues, and of this potent herb has compounded YERBA SANTA, a preparation for the PERMANENT CURE of
Scrofula, Salt Rheum, and all Eruptive and Cutaneous Diseases.
Gives immediate and permanent relief in DYSPEPSIA, ERYSIPELAS, Ring Worm, Tumors, Boils, Scald Heads, Ulcers and Sores, eradicates from the system all traces of mercurial disease.
IT IS PURELY VEGETABLE,
It is therefore peculiarly suitable for use by females and children as a BLOOD PURIFIER and RENOVATOR.
MOTHERS
Who wish to find a medicine peculiarly adapted to the cure of HUMORS and ERUPTIONS in their children, will find a safe and sure cure in YERBA SANTA. For sale everywhere
REDINGTON, HOSTETTER & CO
Agents, 529 and 531 Market St.
San Francisco.

REDINGTON, HOSTETTER & CO.
Importers and Jobbers of
FOREIGN AND DOMESTIC
DRUGS AND CHEMICALS
Fine Essential Oils, Gums, Roots, Seeds, Flowers, Sponges, Skins, Pomades, &c.,
And all other Staples connected with the Wholesale and Retail Drug Business.
Constantly in receipt, by direct Importation, of European and Asiatic products.
Exclusive Agents for Quicksilver,
Hostetter's Bitters,
Drake's Plantation Bitters,
Wolf's Scheidam Schnapps,
Newell's Pulmonary Syrup,
And all the leading Proprietary Medicines both American and European
Orders Promptly and Carefully Executed
Nos. 529 and 531 Market Street,
Between First and Second,
San Francisco, California.
my31

C. P. R. R.
February 8th, 1872.

SAN FRANCISCO AND SACRAMENTO

Leave going East			Arrive from East
*4 00 pm	7 00 am	San Fran.	8 30 pm †2 20 pm
4 35 "	7 35 "	Oakland	8 00 " 1 50 "
4 10 "	7 50 "	San Jose	8.30 " 2 10 "
5 34 "	8 35 "	Niles	7 05 " 12 45
8 48 "	11 50 "	Stockton	4 07 " 9 07 "
10 45 "	2 45 pm	Sacramento	2 20 pm 7 15am
Arrive from West			Leave going West

SACRAMENTO, COLFAX, RENO AND OGDEN.

Leave going East		Arrive from East
2 00 pm	Sacramento	2 00 pm
5 15 "	Colfax	10 20 am
12 45 am	Reno	2 10 "
9 10 "	Winnemucca	4 15 pm
12 00 m	Battle Mount	1 25 "
4 40 pm	Elko	8 45 am
6 20 am	Ogden	4 20 pm
Arrive from West		Leave going West

Explanation.
For trains running "from" San Francisco, take the left hand columns and read downwards, or "Eastward"
For trains running "towards" San Francisco, take the right hand columns and read upwards or "Westward"
*Sundays excepted. †Sundays only.
T. H. GOODMAN, Gen. Pass'gr and Ticket Agt.
A. N. TOWNE, Gen Supt

TRIUMPH
Andes, Amazon,
FIRE INSURANCE CO.'S
CINCINNATI.
Capital - nearly $3,000,000.
Reliable Underwriting.
Perfect Indemnity.
We ask Fair Rates and Promise to Pay Just Losses.
Risks taken throughout Utah
H. R. MANN, Agent,
SALT LAKE CITY:
Office—Taylor's Building, Room No. 2, opposite Salt Lake House.
P. O. Box 884. f1

DAILY HERALD.

A Live Paper
FOR
Live People.
THE SALT LAKE
DAILY HERALD
THE
SECULAR AND COMMERCIAL NEWSPAPER OF SALT LAKE CITY.
THE PEOPLE'S PAPER!
FREE AND
INDEPENDENT.
The Cheapest Paper
PUBLISHED IN
The Rocky Mountains!
10 MEN OF ENTERPRISE!

The recent discovery and rapid development of the mines of Utah have given, and will continue to give, an impetus to trade of every kind, which should command the attention of all business men who desire to share in its profits
Heavy shipments of ores for months past have been bringing wealth into the Territory; a large immigration has commenced; agricultural and other products are finding ready sales, and merchants begin to feel the steady flow of money through the varied channels of commerce.
To business men at a distance who seek to participate in the lively trade which must attend such a rapid growth of interests, as well as to the local public, a live, energetic newspaper is a necessity, by which to be made fully acquainted with the true condition of matters as they exist, and through which to present their business and facilities for furnishing so promising a market.

THE SALT LAKE HERALD
Fully meets this necessity in Utah. Not being the organ of any person, sect or party, nor devoted alone to any single interest, it has grown upon public favor and attained an unprecedented circulation in the time which has elapsed since it was established, by being in the strictest sense a Free, Independent, Live and Thoroughly Progressive NEWSPAPER

ITS MINING NEWS
Collated with the greatest care and from the most reliable sources, makes it valuable to all interested in the mines of Utah; its
AGRICULTURAL
AND GENERAL
TERRITORIAL
INTELLIGENCE
Can be equally relied on; and ITS ENTERPRISE placed it in the
Front Rank of the Rocky Mountain Journals.

THE SALT LAKE HERALD
Circulates largely and is widely read in every Mining Camp, and throughout the Cities, Towns and Settlements of the Territory, is found in the office of every enterprising business man in Utah; circulates on the Union Pacific, Central Pacific and Utah Central Railroads, has a large mail subscription list east, west, north and south, and is
The Best Advertising Medium
In the Rocky Mountain region.
Where to Advertise!
Where it will be Seen!
Where it will be Read!
In the People's Paper!
THE
SALT LAKE HERALD
MAKE YOUR WANTS KNOWN
IN THE
Salt Lake Herald.

140,000
Singer Sewing Machines were Sold within the past year.
Scientific American, June 10th, 1871.

THE SINGER
Manufacturing Company,
AT THE WORLD'S FAIR
—Constituted by the homes of the people—
Received the Great Award of the Highest Sales
And have left all rivals far behind them,
FOR THEY
Sold in 1870 127,833 Machines!

Sewing Machine Sales for 1870.

"The magnitude to which the manufacture of sewing machines has attained is shown by the "sworn" returns (to which any one can have access) of the manufacturers for the year 1870 to the owners of the leading patents, on which they pay a royalty. According to these returns the number of machines sold by each manufacturer in 1870 is as follows:

The Singer	127,833	Florence	17,600
Wheeler & Wilson	83,208	Gold Medal	8,917
Howe	75,156	Ætna	5,804
Grover & Baker	57,402	Empire	3,564
Weed	35,022	Finkle & Lyon	2,420
Wilcox & Gibbs	28,890	Parham	1,760
American Buttonhole & Overseaming	14,573	Wilson	500

And several other companies who sold a few machines.

It will be seen by this table that the popularity of the Singer machines far exceeds that of all others, their sale being one-half greater than even that of the famous "Wheeler & Wilson" machine. This is owing to the fact that the Singer Company have lately commenced making, besides their old and well-established manufacturing machine, what is known as their "New Family Machine," which is selling at the rate of nine to one better than their old style. Their total sales for 1869 were 86,781 machines against the 127,833 of 1870, showing an increase of one-half in the latter year."—"New York Sun."

One-Half of our Gigantic Sales,
NOW NEARLY
THREE-QUARTERS OF A MILLION
Machines Sold,
AND
ALL IN PRACTICAL USE,
Were made within the past three years. But the Greatest Increase of our Sales over all Other Machines, Being Within the Past Year. This is Incontestible Proof that Our Machines Are the Best in the World.

THE NEW FAMILY SINGER SEWING MACHINE
With attachments for all kinds of work,
Is fast winning supreme favor in the household, as shown by the rapidly increasing sales, over all other machines
This New Family Machine is now capable of a range and variety of work such as was only recently thought impossible to perform by machinery. We claim and can show that it is the cheapest, most beautiful, delicately arranged, nicely adjusted, easily operated, speedy, and smoothly running of all the Family Sewing Machines. It is remarkable not only for the range and variety of its sewing, but also for the variety and different kinds of texture which it will sew with equal facility and perfection, using silk twist, linen or cotton thread, fine or coarse, making the interlocked-elastic-stitch, alike on both sides of the fabric sewn, the only stitch which is universally approved, or is at all adapted for first-class work. Thus, beaver cloth, or leather may be sewn with great strength and uniformity of stitch, and, in a moment, this willing and never-wearying instrument may be adjusted for fine work on gauze or gossamer tissue, or the tucking of tarlatan, or ruffling, or almost any other work—even by a child—which delicate fingers have been known to perform. Even the careless and thoughtless have little or no trouble on this machine.
Send for Descriptive and Price Circulars.
We manufacture our own needles, silk and twist, furnish linen and cotton thread and oil—all of superior quality—but which can be relied on only when obtained through our Principal or Branch Offices, or Agencies.
OTHER SEWING MACHINES REPAIRED ON REASONABLE TERMS.
We Guarantee every Machine we sell to give entire satisfaction.
MACHINES DELIVERED FREE THROUGHOUT THE CITY.
TERMS TO SUIT ALL.
We extend a cordial invitation to all to come and see the Machines, whether they wish to buy or not See all others, but do not buy without you examine the Singer.
Visitors always politely attended by competent attendants. Instruction free
All Machines perfectly adjusted before delivery at t
SINGER SEWING MACHINE DEPT, Z. C. M. I.
GENERAL AGENTS, Two doors south of Eagle Emporium,
Salt Lake City, Utah.
H. B. CLAWSON, Superintendent.

C. H. BASSETT,
NEW
HARDWARE STOR
All kinds of
HEAVY HARDWAR
Iron and Steel,
Stoves and Tin Wa
BLACKSMITH TOOLS,
Agricultural Implements And Mining To
At Lowest Rates.
OPPOSITE SALT LAKE HOU
n15
JAMES HAGUE, Jun.

Big Gun Store!
HAGUE BROTHERS,
LATE JAMES HAGUE,
Importers and Dealers in
GUNS, PISTOLS,

AMMUNITION, FISHING TACKLE,
Etc. Etc.
Saddles, Harness
AND WHIPS OF EVERY DESCRIPTION.
REPAIRS NEATLY EXECUTED.
a2 East Temple Street, Salt Lake City.

Z. C. M. I. BOOT AND SHOE
Department, at the sign of
THE "BIG BOOT."

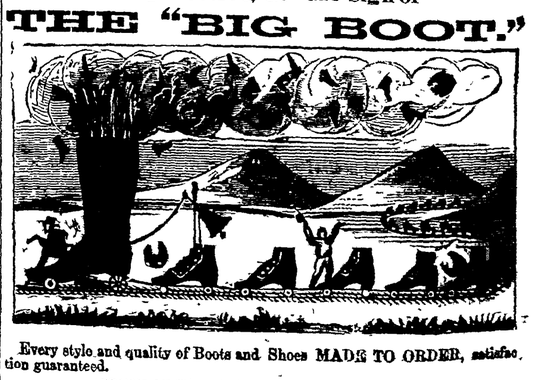

Every style and quality of Boots and Shoes MADE TO ORDER, satisfaction guaranteed.
ALWAYS ON HAND A LARGE AND CHOICE STOCK OF
HOME-MADE AND IMPORTED BOOTS AND SHOES
A FULL ASSORTMENT OF
Shoe Findings, Horse Collars and all kinds of Leather
HIDES WANTED.

THE SALT LAKE DAILY HERALD.

VOL. 2. SALT LAKE CITY, TUESDAY, MARCH 5, 1872. NO. 231.

SALT LAKE DAILY HERALD

Published every morning, except Monday, at the HERALD OFFICE, First South street, near East Temple, Opposite the Post Office.

TERMS:

One Year	$10 00
Six Months	5 00
Three Months	2 50
One Month	1 00
One Week	25

Invariably in Advance.

MEDICAL.

Private Hospital,

13th Ward, Salt Lake City,

W. F. ANDERSON, M.D. - Proprietor

Terms, invariably in advance, for Board, Medicine and Medical attendance, $20 to $25 per week j19

O. C. ORMSBY, M. D.

PHYSICIAN, SURGEON AND DRUGGIST,

BRIGHAM CITY, UTAH.

J. M. & F. D. BENEDICT,

SURGEONS AND PHYSICIANS,

Office—Over Calder Bro's Music Emporium. a1

W. F. ANDERSON, M.D. H. J. RICHARDS, M.D.

Surgeons and Physicians,

Offices, for the present, at their respective residences in the 13th and 17th Wards. ju5

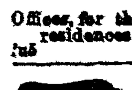

DR. GROVES,

Dentist,

Office 2nd South St., Salt Lake City. Three doors West of Revere House, half a block East of the Elephant Store. OFFICE HOURS FROM 9 A.M. TO 5 P.M.

J. D. THOMPSON, M. D.,

PHYSICIAN AND SURGEON,

Offers his professional services to the people of Salt Lake City. Residence at Bolivar Roberts' brick house, opposite St. Mark's Church. ju28

HOTELS, ETC.

TOWNSEND HOUSE,

SALT LAKE CITY.

THE LEADING HOTEL OF UTAH.

JAMES TOWNSEND PROPRIETOR.

This House is centrally and pleasantly located, well furnished, and has accommodations for 150 guests.

THE PROPRIETOR is now preparing to build large additions to his Hotel, which when finished, will render it the

Most Complete Establishment in the

ROCKY MOUNTAIN REGION! m11

AMERICAN HOTEL,

A Select and First-Class House.

ONE BLOCK EAST OF THEATRE,

SALT LAKE CITY.

Terms $3.00 per day. Board without rooms $12.00 per week. Baths free to guests. J. C. LITTLE, jun24 Proprietor.

STOCK BOARD,

(Formerly Reid's,)

MAIN STREET,

Two doors south of Wells, Fargo & Co's.

Our Bar is furnished with all that can be found in any first-class saloon.

Attentive and polite bar-keepers to attend upon all who may favor us with a call

ZABRISKIE & CO. f11

TAYLOR'S HOTEL,

West Side

EAST TEMPLE STREET,

ROOMS

BY THE SINGLE NIGHT, WEEKLY OR MONTHLY,

TAYLOR & CUTLER, Proprietors.

We have rented our RESTAURANT to Messrs. GLADE & GOODMAN. n23

Washington House

Third South Street,

SALT LAKE CITY

Board and Lodging, per Week		$8 00
Day Board	"	5 00
French Spring Beds	"	3 00
Beds, per Night	-	50
Meals	-	25

j14

FASHION CHOP HOUSE,

(Next door to White House).

Main Street, Salt Lake City.

Conducted in first-class French style, at moderate prices.

NICHOLAS BERNARDIS, f14 Proprietor.

Taylor's Hotel Restaurant,

ON the European Plan, is now open and is supplied with every delicacy of the season. Meals at all hours. Oysters in every style. Supper Parties supplied on short notice.

Terms to suit the times.

GLADE & GOODMAN, j16 Proprietors.

Sierra Hotel and Restaurant,

East side Commercial street.

Meals served in the best style. Rooms furnished and unfurnished.

f18 Wm. GREER, Proprietor.

New Commercial Lodging Rooms,

Commercial Street,

Opposite German Bakery, Salt Lake City

C. W. TAPPAN, Proprietor.

OPEN ALL NIGHT.

Spring Beds, 50 cts. per Night, and $1.50 to $2.00 per Week.

Single Rooms, 75c. per Night, and $3.50 to $4.50 per Week. o15

UTAH HOTEL,

Main Street, OGDEN.

The only first-class House in the City.

Omnibus to and from all trains.

EUDEY & WILLIAMS, j17 Proprietors.

LEGAL.

J. H. Hempstead, M. Kirkpatrick

HEMPSTEAD & KIRKPATRICK,

Attorneys-at-Law,

Main Street, opposite Wells, Fargo & Co.

SALT LAKE CITY, f22

Z. SNOW, E. D. HOGE,

SNOW & HOGE,

Attorneys and Counselors at Law

Salt Lake City, Utah.

Office at Snow's corner, 1st East Street. ju5

JONATHAN C. ROYLE,

ATTORNEY-AT-LAW,

Salt Lake City, Utah.

Office—Over First National Bank. Residence on 3d East street, between South and 1st South streets. s20

THOS. FITCH. GEO. R. WHITNEY.

FITCH & WHITNEY,

ATTORNEYS-AT-LAW,

36 First South Street, f20 SALT LAKE CITY

H. M. MORGAN,

Commissioner for Utah Territory.

408 CALIFORNIA STREET,

SAN FRANCISCO. fe3

S. A. MANN,

ATTORNEY-AT-LAW,

No. 36 First South Street,

f9 Salt Lake City, Utah,

D. COOPER,

ATTORNEY AND COUNSELLOR,

Office—Exchange and Reading Rooms, up-stairs.

ju23 SALT LAKE CITY.

CASH FOR MINES!

Enquire of

SETH M. BLAIR,

Attorney-at-Law and Mining Agent,

OFFICE: Over 97 Kimball's Block, with C. M. Hawley P. O. Box 186. d16

P. L. WILLIAMS. LE GRAND YOUNG

WILLIAMS & YOUNG,

ATTORNEYS-AT-LAW,

Office, half a block south of Theatre,

Salt Lake City. j12

GEORGE C. BATES,

ATTORNEY-AT-LAW.

C. MYRON HAWLEY,

Attorney-at-Law, Clerk of the Supreme Court and Territorial Librarian.

J. W. HASKINS.

Office in Kimball's block, near U.S. Marshal's office. j11

WM. P. APPLEBY,

Attorney-at-Law,

HAVING provided himself with suitable Blanks, is prepared to draw up Declaratory Statements of Applicants for Deeds to City Lots.

Office—East Temple Street, first door north of Commerce Building. d19

JOHN B. MILNER,

ATTORNEY-AT-LAW,

Provo City, Utah.

Collections made in the 1st and 2nd Judicial Districts. Special attention given to Mining cases. Office at residence, Centre St. Provo City. j5

Warner Earll. F. M. Smith.

EARLL & SMITH,

ATTORNEYS AT LAW,

SALT LAKE CITY.

East Temple Street, one door south of Godbe's Store a20

DANIEL S. DANA,

ATTORNEY-AT-LAW,

Salt Lake City, Utah.

Office—west side of East Temple Street. Especial attention given to Mining litigation. d27

WM. HAYDON,

(Late Judge of 4th District Court, Nevada)

ATTORNEY-AT-LAW,

Room No 9, East Temple Street, over First National Bank. n1

E. M. BARNUM,

ATTORNEY-AT-LAW.

Office, Kimball's Block, S. L. City. Special attention given to Titles, Negotiations, Sales or Litigations in Mining Claims and Real Estate. Collections made or business done in any part of the United States by Association of reliable Attorneys. o17

NOTARIES PUBLIC.

A. S. GOULD & SON,

CONVEYANCERS,

Mining Deeds, Agreements and Bonds for Deeds, Mortgages, Powers of Attorney, Leases, Contracts and other instruments of writing drawn with accuracy and dispatch.

Mining Companies Incorporated under the laws of Utah.

C. A. GOULD,

NOTARY PUBLIC and COMMISSIONER OF DEEDS for

New York, Massachusetts, Pennsylvania, Ohio, Illinois, Iowa, Nebraska, Wyoming, Montana, Nevada, California, and other States and Territories.

East Temple St., near Wells, Fargo & Co., Salt Lake City. m11

Wm. M. Gillespie. Jas. W. Stainburn

STAINBURN & GILLESPIE,

Notaries Public,

COMMISSIONERS OF DEEDS, Searchers of Records,

AND CONVEYANCERS,

Office—On right of entrance to Stock Board, Reid's Building, Main St.

The legality of the Notarial acts of the above-named firms is unquestionable, as they act under appointments made by the Legislative Assembly of the Territory of Utah dated February 16, 1872, and commissions of the Governor of the Territory, issued subsequently, and have complied with both the Territorial laws by filing the required bonds, &c. in the Territorial Auditor's office and with the Probate Judge of Salt Lake county. f21

WM. CLAYTON, Notary Public. S. J. JONASSON, Conveyancer.

CLAYTON & JONASSON

PAY strict attention to the collection of money in all parts of the world.

They also draw or acknowledge all kinds of instruments in writing.

Special attention given to the drawing of Wills and Testamentary Documents.

Loans negotiated. Mines, Houses and Real Estate of all kinds bought, sold or leased.

Incorporation and Partnership Papers of every description drawn in strict accordance with the laws of Utah.

OFFICE—Fourth door south of Godbe's Corner. n29

BANKERS.

BANK of DESERET,

Salt Lake City, Utah.

This Bank has organized a

SAVINGS DEPARTMENT,

and will receive deposits of one dollar and upwards, on which interest will be allowed at the rate of eight per cent. per annum, compounded semi-annually.

f29 L. S. HILLS, Cashier.

SALT LAKE CITY

NATIONAL BANK

OF UTAH,

Salt Lake City, Utah Ter.

Successor to A. W. White & Co.

Authorized Capital - $500,000.

BENJ. M. DURELL, Prest. Late Prest. First National Bank of Idaho

ABEL W. WHITE, Cashier, Late of A. W. White & Co., Bankers, S. L. City

HEMPSTEAD & KIRKPATRICK, Attorneys.

DIRECTORS:

T. R. Jones, C. H. Hempstead, M. B. Callahan, B. M. DuRell, A. W. White, J. M. Allen, R. W. Donnell, Of Donnell, Lawson & Co, New York

This Bank will transact all kinds of legitimate Banking business, and

DEALS IN GOLD AND SILVER BULLION AND ORES.

Gold and Currency Exchange drawn and Telegraph Transfers made on New York, San Francisco and principal Atlantic and Pacific cities, available in any part of the United States and Canada.

Deposits and general business solicited from Eastern and Foreign Banks and Bankers, Firms and individuals; Check Accounts kept in Gold or Currency.

Exchange on principal cities of Europe and the Canadas furnished in sums to suit, at the lowest rates, and Telegraph Transfers on London.

Loans made on Bullion, Public Securities, Bonds, Local Stock, Merchandise, or other good Collaterals. Approved business paper discounted for depositors.

Certificates of Deposit issued, payable in Gold or Currency on call, or at any specified time, available in any part of the United States and Territories.

Advances made on shipments of Bullion or Ores to New York, San Francisco and Europe.

CORRESPONDENTS:

NEW YORK—{National Park Bank, Donnell, Lawson & Co.

SAN FRANCISCO—California Trust Co.

LONDON—Jay Cooke, McCulloch & Co

Treasury Department,

OFFICE OF COMPTROLLER OF THE CURRENCY, WASHINGTON, JANUARY 12, 1872.

WHEREAS, by satisfactory evidence presented to the undersigned, it has been made to appear that "THE SALT LAKE CITY NATIONAL BANK OF UTAH," in the CITY OF SALT LAKE, in the County of SALT LAKE, TERRITORY OF UTAH, has been duly organized under and according to the requirements of the Act of Congress, entitled "An Act to provide a National Currency, secured by a pledge of United States Bonds, and to provide for the circulation and redemption thereof," approved June 3rd, 1864, and has complied with all the provisions of said Act required to be complied with before commencing the business of Banking under said Act.

Now, therefore, I, HILAND R. HULBURD, Comptroller of the Currency, do hereby certify that "THE SALT LAKE CITY NATIONAL BANK OF UTAH," in the CITY OF SALT LAKE, in the county of SALT LAKE, TERRITORY OF UTAH, is authorized to commence the business of Banking under the Act aforesaid

(Currency Bureau, Seal of the Comptroller of the Currency, Treasury Dep't.) In testimony whereof witness my hand and seal of office this 12th DAY OF JANUARY, 1872

(Signed) HILAND R. HULBURD, No. 1921. Comptroller of Currency. fe18

Robert Anderson, Thos. P. Akers

ROBERT ANDERSON & CO.,

BANKERS,

58, EAST TEMPLE STREET,

Salt Lake City, j13

Bank of Deseret,

Successor to

HOOPER, ELDREDGE & Co.,

Corner East Temple and First South Streets,

SALT LAKE CITY, UTAH,

PAID UP CAPITAL, - $100,000.

BRIGHAM YOUNG, President, H. S. ELDREDGE, Vice Pres. WM. H. HOOPER, WM. JENNINGS, JOHN SHARP, FERAMORZ LITTLE, } Directors. L. S. HILLS, Cashier.

Deal in

GOLD DUST, COIN, EXCHANGE, LAND WARRANTS, COLLEGE SCRIP, &c.

Collections made and promptly remitted.

FOREIGN EXCHANGE FOR SALE. s13

WELLS, FARGO & CO.,

Express Forwarders, Bankers, and

DEALERS IN EXCHANGE.

Drafts on Europe, and all the principal cities of the United States.

EUROPEAN COLLECTIONS

Promptly attended to.

East Temple St., Salt Lake City.

THEO. F. TRACY, Agent. m11

COLLEGE SCRIP!

PREEMPTORS will save $16 on each quarter section by buying Agricultural College Scrip.

Apply to

THE BANK OF DESERET, Successor to Hooper, Eldredge & Co. 15

NEW MEDICAL WORK!

"THE PHILOSOPHY OF MARRIAGE."

For the Debilitated Nervous System.

DR. JORDAN, of the Anatomical Museum, 518 Montgomery street (near California), San Francisco, California, has published four of his most important and instructive lectures ... who cannot ... Every Unmarried and Married man should read and study these important Lectures for the good of himself and offspring.

By addressing the Secretary of the Anatomical Museum, San Francisco, and enclosing Twenty-Five Cents in Postage Stamps to pay postage, the Book will be forwarded to any part of the States or Territories.

Dr. Jordan can be consulted by letter. d9

NOTICE.

THE law partnership heretofore existing between Thomas Fitch and S. A. Mann is this day dissolved.

FITCH & MANN.

Salt Lake City, February 2d, 1872. f3

HOW TO GET RICH.

Put on the keys of an eight-keyed flute,
If you're only a penny whistle;
Pass where you can for a garden rose,
If you're only a wayside thistle

Blow, whenever you blow your horn,
So people can understand
That you may be sharp, but you won't be flat,
In society's great brass band.

Pass the plate or the hat in church
With the usual Sabbath air,
But move with a mild, religious squeak,
That people may know you're there

If you carry a nose six inches long,
(And a beak can scarce be longer,)
Believe it a sign of perfection strong,
And the longer it is, the stronger.

But if in the order of nasal tubes
Your organ is brief in measure,
Then, brevity being the soul of wit,
Consider your pug a treasure.

Love your neighbor—but mark the force
Of the gospel rule of grace—
The more you admire yourself, my friend,
The higher your neighbor's place

Clink your dime in the deacon's pan
As if you were throwing gold,
And give with an eye to the business hope
Of reaping a hundred fold

Whether your reading is little or great,
Quote right, or never quote,
Polish your uppers, though down in the heel,
And never indorse a note.

Always advance best hand, best foot,
Best hand, best foot, your own;
And thus you may feast on the fat of the land,
While others enjoy the bone.

THE UTAH PROBLEM.

Of our home elephants, one of the most cumbrous and inconvenient is certainly the Utah difficulty. We hardly know how to swing it, and in the endeavors we have lately made, we have certainly seemed to get hold in an entirely wrong manner. We have a federal law against polygamy which, when it is tried, won't work; and so we have recourse to a Territorial law passed by polygamists themselves against "lascivious cohabitation," which we forthwith turn against its authors as if the words were synonymous with "plural marriage." We try men for adultery under this law, and challenge jurors for believing in polygamy, in order to get a jury to sustain our wrenching of the statute. We arraign men for murder, and have to get them to make jails of their own houses because we have nowhere to keep them in custody. We get in the midst of several interesting cases of murder, robbery and the Mormon marital peculiarity, when we suddenly find ourselves bankrupt, and the trials have to

"——break off i' the middle
Like the tale of the cat and the fiddle"

because there is no money to carry them on. Congress has made no provision for all these expensive proceedings, the Territorial government, being Mormon in character, of course refuses to help us out of the dilemma, and we owe thousands of dollars for officers' salaries, jurors' pay and witnesses' fees.

Meantime, there has grown up, a strong feeling, partially within the Territory, but widely without it, that the whole mode and accessories of the prosecutions are unjust, ill considered and illegal. If the offences concerned were any other, there would not be a solitary voice raised to defend the manner of attacking it. As it is, the natural prejudice and indignation against a social crime so opposed to the moral sense of the day, and the defiant attitude of the Mormon priesthood toward the national authority, combined to blind nearly all the "Gentiles" in the Territory and a good share of the rest of the world, to the subversive character of judge McKean's course. Mr. Bates, the new United States attorney, finds himself suspected, hated, maligned even, among his countrymen at Salt Lake, because he did not at once enthusiastically accept McKean's interpretation of the law, and has to defend himself now against imputations on his motives and misrepresentations of his purposes. He has to deny an alleged attempt to remove McKean from his judgeship and Patrick from his marshalship, and asserts that his work in Washington is either to obtain money from congress or orders to abandon the suits. This need, however, brings the matter directly before congress, and if the question of appropriating federal moneys or taking measures for collecting the necessary funds from the people of the Territory is debated, the legality of the proceedings hitherto must surely be decided upon.—*Albany Evening Times.*

RAILROAD PROGRESS.

The progress of railroads in the heart of the continent is encouraging. The narrow-gauge line running south from Denver toward Santa Fe, is now finished for eighty miles, and with the line from Cheyenne to Denver, makes a distance of nearly 200 miles parallel with the meridian on the high table land on the eastern slope of the Rocky Mountains. The Mormon road from Ogden is finished for nearly 100 miles. The Virginia city road has about thirty miles in running order. The work on the narrow-gauge road from Elko to White Pine was commenced, but no iron has been put down and nothing is being done now. A company was formed a few weeks since, at Denver, to build a road from that place to Salt Lake. A company has also been formed at Salt Lake to open railway communication from Ogden or vicinity with the mining districts of Montana. The completion of the Northern and Southern Pacific railroads will render connecting roads at intervals, about the meridians of Salt Lake, Denver and Virginia city, necessary for the accommodation of trade between the northern and southern borders.—*Ex.*

A WONDERFUL BRIDGE.—The bridge now in process of erection across the Mississippi at St. Louis, is one of the wonders of the age. It is to be a tubular, cast steel, arch bridge, supported by the abutments and two piers; the latter are 515 feet apart, and 499 feet from its nearest abutment, making three spans of about 500 feet each Its great span is the same as that of the Kullenberg bridge over the Leck, an arm of the Rhine, in Holland. Telford's suspension bridge across the Menai Straits has a span of 570 feet The Victoria tubular iron bridge of Montreal exceeds this greatly in length—being 5,600 feet (1¼ mile), but it rests upon twenty-four piers, and its spans are mainly only 275 feet. The suspension bridge at Niagara spans 821 feet, and is 245 feet above the water The East river bridge will span 1,600 feet, at a height midway of 130 feet.

Arkansas journalism is peculiar. The Fort Smith *Patriot* nails its colors to the mast in this way:

"For President of the United States,
U. S. GRANT.
For Governor of Arkansas,
NOT JO BROOKS BY A —— SIGHT"

A veteran observer says: "I never placed much reliance on a man who is always telling what he would have done had he been there. I have noticed that somehow this kind of people never get there."

HORRIBLE INHUMANITY.—A poor negro, named Harris, who had been smitten by the small-pox, entered the town of Flint, in Michigan, and instead of meeting with humane treatment, was thrust into a railway car going south. Having no money to pay his fare, and admitting to the conductor that he had the small-pox, was put off the train to perish in the cold. He set out in the night, through bitter cold weather, for the village of Holly, but was driven away by an officer at the muzzle of a loaded pistol. Sick, starving, freezing, and exhausted, he made his way through the snow to Pontiac, where he was graciously permitted to die in an old shed.

SELLING OUT

At Cost!

TAYLOR & CUTLER,

Are selling their entire stock, of Goods at

COST!

Before you Buy, Call and See our Goods and Prices for Yourselves aug26

$500 REWARD

FOR

500 Bushels Good Barley

J. W. SNELL. Idaho Store, one block south of Theatre. f24

THE WEED

SEWING MACHINES

For Family and Manufacturing Purposes,

Embody all that is new and novel in Sewing Machines. They are the latest improved and lightest running shuttle machines in the world. Beautiful and compact in model and unexcelled in material and finish. They sew everything from lace to beaver cloth in the most perfect manner.

Every variety of Hemming, Felling, Quilting, Cording, Ruffling, Piping, Tubing, Fringing, Hem Stitching etc., easily performed.

Straight Needle. *No Cog-wheels.*

NO VIBRATING SPRINGS.

Every Machine Warranted as Represented.

Salesroom on First South Street Salt Lake City, opposite the New Meat Market.

IRA PFOUTZ, july18 Agent.

TIME TABLE.

BURLINGTON ROUTE.

TO THE EAST, NORTH AND SOUTHEAST.

No. 1.

STATIONS	ATLANTIC EXPRESS.	MAIL.
Leave OMAHA	4.10 p.m	5 30 a.m.
Arrive BURLINGTON	5 50 a.m	9.15 p.m.
" Mendota	11 25 a.m.	3 55 a.m.
" Chicago (C B.&Q)	3.20 p.m.	7.45 a.m
" Peoria	9 55 a.m.	1.30 a.m.
" Ind'plis (I B &W,	6.20 p.m.	10.00 a.m.
" Cincinnati	11.30 p.m.	4 20 p.m.
" Logansport (T P & W.)	5.55 p m	9.20 a.m.
" Columbus	2 45 a.m.	6 20 p.m.

Through Cars from Missouri River to Chicago, Indianapolis, Cincinnati, Logansport and Columbus.

Connections at those points with lines leading to the East, North and South.

This is the Best, Shortest, Quickest and Cheapest Route.

Do not be deceived, but obtain Tickets via the Burlington & Missouri River Railroad.

A. E. TOUZALIN, Gen'l Ticket Agent. C. E. PERKINS, Gen'l Sup't. 120

HARDWARE.

SCOTT, DUNHAM & CO.,

Wholesale and Retail Dealers

IN

IRON AND STEEL

WRIGHT'S PICKS,
IRON BARROWS
AND ALL KINDS OF
MINING TOOLS.

Wrought Tuyers,

Pipe and all kinds of Fittings for Furnaces and Mills

HARDWARE;

BELLOWS, ANVILS,
AND OTHER
BLACKSMITH TOOLS,
IRON PIPE,
PIPE FITTINGS

BRASS GOODS, RUBBER PACKING.

AGENTS FOR

Hooker Pumps,
Fairbanks' Scales,
Fireproof Safes,
G. S. Lubricating Oil,
Portable Forges,

ALL LOW FOR CASH.

s28

LEGISLATIVE Proceedings!

WHEREAS—

We are to be deprived of our regular allowance of Penknives, therefore,

RESOLVED—

That Senseney & Co. are selling Stoves Cheaper than any other House in the city, for the reason they are Closing Out.

No. 8 Crescent Coal Stove,		$32 50
" 8 National	do.	35 00
" 8 States	do.	42 50
" 9 Wood Stoves of several kinds		35 00
Stove Pipe, per joint,		30

All kinds of

TIN AND HARDWARE

In Proportion.

Now is your Chance for Bargains.

SENSENEY & CO

Opposite W. F. & Co's Office,

SALT LAKE CITY

R. A. KEYES, Agent

Furnacemen Attention!

A 1 Fire Brick.

SCOTT, DUNHAM & CO.

ARE AGENTS FOR THE

GOLDEN CITY FIRE BRICK,

Which are equal if not superior to the best English.

Special rates given by the car load. oct12

MUSEUM

AND

MENAGERIE.

Opposite the entrance to the Tabernacle.

JOHN W. YOUNG, - Prop.

Admission,	50 cts.
Children,	10 "

Open from 9 a.m. to 6 p.m.

Native Minerals, Petrifactions, Concretions and Crystalizations.

Home Products, Native and Foreign Curiosities, &c.

Compound Electro-Magnetic Apparatus, &c.

Prof. J. L. BARFOOT, Manager.

Schools and Families by private arrangements admitted at reduced rates.

TRAVEL.

Len Wines. H. P. Kimball.

SALT LAKE, OPHIR And Tintic

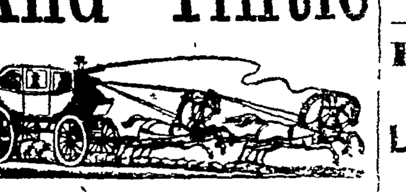

Stage and Express LINE,

RUNNING DAILY FROM SALT LAKE CITY, via LAKE TOWN, TOOELE CITY, STOCKTON AND OPHIR TO TINTIC.

The route has been re-stocked with splendid Concord Coaches, fine Stock, careful and attentive Drivers and every attention is paid to the comfort and convenience of passengers.

Good accommodations on the road.

THROUGH BY DAYLIGHT.

Cheap Fare and Quick Time.

Office at Wells, Fargo & Co.'s, Salt Lake City.

WINES & KIMBALL, proprietors

UTAH SOUTHERN RAILROAD.

On and after January 21st, 1872

MIXED TRAINS

WILL

RUN DAILY.

Leaving the Utah Central R R Depot, Salt Lake City, at 7 10 a.m., Draper 5 45 p m., and Sandy Station, (nearest point to Little Cottonwood Canon,) at 6.20 p m

An extra train will

Run on Sundays

Leaving Draper at 8.40 a m, Sandy at 9 10 a m, Salt Lake City at 4 10 p m

FARES:

Salt Lake to Big Cottonwood Station,		50cts
" " Little "		50cts
" " Sandy		$1 00
" " Draper		1 25

Twenty-five cents additional will be charged when the fare is collected on the train.

D. O. CALDER, Gen. Freight and Ticket Agent.

FERAMORZ LITTLE SUPERINTENDENT

GILMER & SALISBURY'S

DAILY

STAGE LINES

THROUGH

Utah, South-east Nevada & Montana,

Leaving Salt Lake City Daily, running South to

Tintic, American Fork, Mount Nebo, Sevier, St. George, Utah; and Pioche, Nevada;

Passing through

Provo, Springville, Spanish Fork, Payson, Salt Creek, Chicken Creek, Round Valley, Fillmore, Corn Creek, Beaver, Minersville, and

All the principal towns and mining camps in southern Utah and south-east Nevada.

Also leave Corinne, Utah, daily, running north to

Virginia City, Helena, Fort Benton, Deer Lodge, Cedar Creek mines, and passing through all the principal towns and mining camps in Montana.

PRINCIPAL OFFICE,

Wells, Fargo & Co. Building

jun4 Salt Lake City

UTAH CENTRAL RAILROAD.

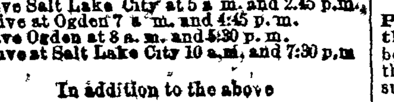

PIONEER LINE OF UTAH,

On and after Monday, July 17, 1871

Daily Trains

Leave Salt Lake City at 5 a m. and 2.45 p.m. Arrive at Ogden 7 a m. and 4.45 p. m. Leave Ogden at 8 a. m. and 5.30 p. m. Arrive at Salt Lake City 10 a.m. and 7.30 p.m

In addition to the above

MIXED TRAINS

Will run

DAILY, SUNDAYS EXCEPTED

Leaving Salt Lake City at 5.30 p.m., and Ogden at 5 a.m.

Passengers will please Purchase their Tickets at the Offices.

Fifty Cents additional will be charged when the fare is collected on the train.

For all information concerning freight or passage, apply to

D. O. CALDER, General Freight and Ticket Ag't

JOHN SHARP, SUPERINTENDENT

Salt Lake Semi-Weekly Herald

Published every Wednesday and Saturday at the following unprecedentedly low rates, strictly in advance:

1 copy, one year	$4 00
1 copy, six months	2 00
1 copy, three months	1 00
10 copies, one year	36 00
10 copies, six months	18 00
10 copies, three months	9 00

JOHN T. CAINE, E. L. SLOAN, W. C. DUNBAR, Editors and Publishers.

CHICAGO TRADE.

CHASE, HANFORD & CO.,

479 South Canal St., CHICAGO,

Headquarters for

Oils, Paints, Glass, &c.,

Manufacturers of the celebrated

WILSON OIL TANK. 6.7

PAGE, BRO. & CO.,

Importers and Dealers in

LEATHER AND FINDINGS

35 and 37 South Canal street,

W. W. Page, Boston. Orville Page, } Chicago O. S Page, } o25 CHICAGO, ILL.

M. D. WELLS & CO.,

Manufacturers of and Wholesale Dealers in

Boots and Shoes,

618 Wabash Ave, Chicago.

M. D. Wells, R. Benedict, n24 H. J. Macfarland, S. P. McIntyre.

SLIGHTLY SCORCHED!

VAN SCHAACK, STEVENSON & REID,

WHOLESALE

DRUGGISTS

(Late of 90, 92 and 94 Lake street, Cor Dearborn street,)

HAVE REMOVED

On account of the intense heat,

To the Baptist Church Building

847, 849 & 851 Wabash Ave.,

CHICAGO.

Where we have a large stock of Drugs, Chemicals, Paints, Oils, Glass and Glassware, Druggists' Sundries, Patent Humbugs, Etc, Etc

CALL AND CHEER US.

(We only pay 100 cents on the Dollar.) jy20

NEW YORK TRADE.

L. M. BATES & CO.,

451 & 453 Broadway,

NEW YORK,

IMPORTERS AND JOBBERS IN

Fancy Dry Goods,

HOSIERY, WHITE GOODS,

WOOLENS, SHAWLS,

YANKEE NOTIONS, &c.

J. H. BULGER. jul

ROBERTS, READ & CO.

Manufacturers and Jobbers of

HATS,

371 *BROADWAY, NEW YORK.* jy 9

FELIX CAMPBELL,

79 John St, New York,

Manufacturer of and Dealer in

Wrought, Cast and Galvanized

IRON PIPE

And every variety of fittings for the same. m17

HENDERSON, JUSTICE & Co

Successors to Griffen, Henderson & Co.,

IMPORTERS AND JOBBERS OF

FANCY GOODS, NOTIONS,

HOSIERY,

FURNISHING GOODS,

ETC.,

498 & 500 BROADWAY,

Opposite St. Nicholas Hotel, f19 New York.

Ayer's Cathartic Pills.

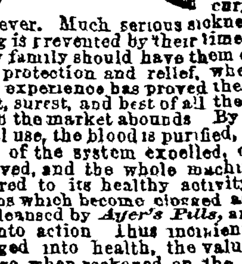

For the relief and cure of all derangements in the stomach, liver, and bowels. They are a mild aperient and an excellent purgative. Being purely vegetable, they contain no mercury or mineral whatever. Much serious sickness and suffering is prevented by their timely use; and every family should have them on hand for their protection and relief, when required. Long experience has proved them to be the safest, surest, and best of all the *Pills* with which the market abounds. By their occasional use, the blood is purified, the corruptions of the system expelled, obstructions removed, and the whole machinery of life restored to its healthy activity. Internal organs which become clogged and sluggish are cleansed by *Ayer's Pills,* and stimulated into action. Thus incipient disease is changed into health, the value of which change, when reckoned on the vast multitudes who enjoy it, can hardly be computed. Their sugar coating makes them pleasant to take, and preserves their virtues unimpaired for any length of time, so that they are ever fresh, and perfectly reliable. Although searching, they are mild, and operate without disturbance to the constitution, or diet, or occupation.

Full directions are given on the wrapper to each box how to use them as a Family Physic, and for the following complaints, which these *Pills* rapidly cure—

For **Dyspepsia** or **Indigestion, Listlessness, Languor** and **Loss of Appetite,** they should be taken moderately to stimulate the stomach, and restore its healthy tone and action

For **Liver Complaint** and its various symptoms, **Bilious Headache, Sick Headache, Jaundice** or **Green Sickness, Bilious Colic** and **Bilious Fevers,** they should be judiciously taken for each case, to correct the diseased action or remove the obstructions which cause it.

For **Dysentery** or **Diarrhœa,** but one mild dose is generally required.

For **Rheumatism, Gout, Gravel, Palpitation of the Heart, Pain in the Side, Back,** and **Loins,** they should be continually taken, as required, to change the diseased action of the system. With such change those complaints disappear.

For **Dropsy** and **Dropsical Swellings,** they should be taken in large and frequent doses to produce the effect of a drastic purge.

For **Suppression,** a large dose should be taken, as it produces the desired effect by sympathy.

As a *Dinner Pill,* take one or two *Pills* to promote digestion, and relieve the stomach.

An occasional dose stimulates the stomach and bowels, restores the appetite, and invigorates the system. Hence it is often advantageous where no serious derangement exists. One who feels tolerably well, often finds that a dose of these *Pills* makes him feel decidedly better, from their cleansing and renovating effect on the digestive apparatus.

PREPARED BY

Dr. J. C. AYER & Co., Practical Chemists,

LOWELL, MASS., U. S. A.

FOR SALE BY ALL DRUGGISTS EVERYWHERE

For sale at Z. C. M. I. Drug Dept.

SALT LAKE HERALD

EDITED AND PUBLISHED BY
JOHN T. CAINE, E. L. SLOAN, W. C. DUNBAR.

TUESDAY MORNING, MARCH 5, 1872.

TELEGRAPHING "FACTS."

Some interest is manifested relative to the character of the press dispatches which go from this point. An occasional specimen reproduced here, with brief comment, may be sufficient to meet this interest; hence we clip as below from a San Francisco paper:

Salt Lake, February 29.—The convention last night voted down a Gentile proposition to give the secret ballot to the people, only twelve votes being in favor, showing that the church is determined to keep its hold upon its followers, by spotting or marking their ballots. The "Jack" Mormons (non-polygamists) are greatly disgusted, and all the Gentiles are determined to defeat the constitution and State movement by all the means in their power.

This is hardly up to the usual standard, as there are only two direct falsehoods in the paragraph; but the sender was probably tired and prepared it hurriedly. The convention did *not* vote down "a Gentile proposition to give the secret ballot to the people." Giving the secret ballot to the people was not the subject discussed, but whether the matter should be left with the legislature of the proposed State or decided by the convention. It was not "a Gentile proposition," but a Mormon proposition, introduced by Mr. Johnson at the request of a Mormon constituent, as he stated.

"All the Gentiles are" *not* "determined to defeat the constitution and State movement by every means in their power;" although the class to which the sender of the dispatch belongs undoubtedly will use *every* means in their power to do so, sending false dispatches included.

For the benefit of this telegrapher we append a brief extract from a letter received by a prominent Gentile of this city from a prominent gentleman in New York: "From the evidently untruthful character of the press dispatches received here from Salt Lake, since the blockade on the Union Pacific railroad, people do not know what to believe of the state of affairs in Utah." As an evidence of appreciation of his services, this unsolicited testimonial must be highly gratifying to the sender of said dispatches. We have no doubt he will clip it out, paste it in the pocket-book where the expected greenbacks are to be kept, and look at it hourly as encouragement to pursue unflinchingly the path which has thus quickly led him to almost the summit of notoriety in Munchausenisms.

CLASSIFICATION OF PUBLIC LANDS.—The evils of our public land system with reference to a uniform government price for land without regard to its quality, and the restriction of entries to 160 acres, have long been apparent to the people of the country west of the Rocky Mountains, and we are glad to notice that the subject of classifying lands subject to entry, both with respect to price and quantity, is receiving some attention from the Pacific coast press. The absurdity of demanding a specific price for lands without regard to quality, is apparent, and this custom in connection with that limiting entries to a quarter section operates to restrict the sale and occupation of vast quantities of government land in all regions subject to drouth. There are immense areas of public lands that are only fit for grazing purposes, which the government never can sell except at a nominal price and in large quantities. The pasturage upon these lands where they cannot be irrigated, is too scanty to sustain even herds of sheep large enough to make wool growing a special business, unless the lands can be held in large quantities. Under the present system of limiting entries to 160 acres, *such can not be sold at* all, and pasturage is common; but if the price of them was made nominal and they could be entered in extensive tracts, a large part of them might be disposed of. The advantages of such a change are that it would stimulate the business of stock-growing and encourage settlement and improvement. Although under the present system the use of these lands is free, it operates to prevent improvement, because men will not settle upon and improve lands to which they have no title, and they cannot afford to buy this class of lands in the quantity required for grazing, at the prices asked for them; and so they lead a sort of tent life, here today and gone to-morrow. Much has been said about the great necessity of planting trees upon these drouthy wastes, but little will be done in that direction until stock-growers can localize themselves by acquiring title to the lands over which their herds range. A classification of lands upon some such plan as that indicated would, we think, certainly encourage the settlement and improvement of vast tracts that are now only dreary wastes

A HIDEOUS SLANDER.—The Virginia *Enterprise* is responsible for the statement that a cavern has been discovered in the 1,500-feet level of the Savage mine, which apparently had not been entered since before the deluge. It further adds that the cavern bore all the marks of being in part artificial, and that the words "Susan B. Anthony" were written on one of the walls, and underneath it are the words "Oh, Japheth!" This is an atrocious and cruel slander. It may be that Elizabeth Cady Stanton won her title of Colonel in the wars of the Roses, and that the memory of Susan B. runs back with vivid remembrance to the building of the second temple at Jerusalem; but to intimate that she was pottering around the Washoe mines before the deluge, and writing up her name on the walls of inconsequential caverns, deserves the most unqualified reprobation.

RESOLUTIONS.

In a large and highly intelligent assembly of ladies convened in the 14th ward assembly rooms, Salt Lake city, March 2, 1872, the following resolutions were passed:

Resolved—That we, ladies of Salt Lake city, for ourselves and in behalf of the ladies of Utah generally, unitedly express our appreciation of the bill presented and read in the house of representatives in Washington, D. C., on the 17th of February, 1872, by Hon. James G. Blair, of Missouri, entitled "A bill to legalize polygamous marriages in the Territory of Utah, and to dismiss prosecutions in said Territory on account of such marriages."

Resolved—That we consider the bill a truthful and able instrument, and the speech in support of it a most noble effort in behalf of the rights of conscience and religious liberty, involving the peace, purity and happiness of domestic life—a conclusive argument in support of the sacred constitution of our country, and a living honor to the name of its author.

Resolved—That, while we admire the bold and manly position which Mr. Blair bravely assumed and fearlessly maintained, we respectfully say, may his magnanimous example be followed by every loyal and true hearted statesman, and may he, with all others in congress who nobly advocate the principles of fairness and justice, long live to honor the sentiments which he has expressed, and realize the reward of their labors by witnessing the defeat of bigotry and proscriptive intolerance, in the re-establishment of our liberal and protective national policy and administration, and the triumph of liberty and equal rights.

Resolved—That a copy of these resolutions be forwarded to the Hon James G. Blair, in Washington, D. C., and also copies to the Salt Lake DAILY HERALD and *Deseret Evening News.*

LIGHTNING FLASHES.

The trial of mayor Hall, of New York, commenced yesterday.

The Union comb factory in Massachusetts was burned on Saturday last.

At Fortress Monroe considerable damage was done by the storm of Saturday.

The grand duke Alexis attended a cock fight at Havana on Sunday last. What next?

Thiers insists upon further muzzling the French press, and the assembly protest against it.

The Hon. D. W. Voorhies peremptorily declines being a candidate for governor of Indiana.

The dispatches continue to give the opinion of "Tom, Dick and Harry," about the Geneva conference muddle.

Pesquiera having received reinforcements at Alamos in Sonora, intends another raid against the rebels of Sinaloa.

A French Tammanyite, the ex-prefect of the Eure, is on trial for the embezzlement of funds for the relief of France.

The Japanese ambassadors were formally received by the President yesterday. A crowd of dignitaries attended.

Edward B. Cheenery, of New York, who was dying of consumption, committed suicide on Saturday by shooting himself.

The count de Chambord expresses a willingness to risk his life to save France, by which he means to wear the French crown.

Mrs. Harriet Beecher Stowe's accident was received at her home in Florida, by falling from a table on which she was standing.

The jury in the Tichborne case have informed the court that they have heard sufficient evidence to enable them to return a verdict.

Gov. Palmer of Ill. declines the overture made to him by some of the liberal Republicans to accept of the fusion nomination for president.

A lot of silks, satins, laces, &c, recently stolen in Philadelphia, have been traced and found in a New York jewelry store owned by one Page.

A dispatch from Topeka to the St. Louis *Democrat* says that the Germans of Kansas will probably not join the liberal Republican movement.

A proposition to put Schurz on the French arms sales committee in lieu of Sumner, is bitterly opposed by a majority of the Republican senators.

Garibaldi has accepted an honorary membership in Section No. 35, New York city Internationals. The society is to hold a mass meeting on the 7th inst.

The secretary of the treasury has *authorized the sale of two millions* of government bonds in New York, one million on the 14th and one on the 27th inst.

A dispatch says that it is thought in London that the decision of the emperor of Germany on the San Juan island dispute will be in favor of the United States.

Two freight trains collided near Middleton on the Erie road, doing much damage. The *Tribune* intimates that the collision was brought about by foul means.

A London dispatch says that the German ambassador to France has been ordered home to report his opinion about the stability of the present French government.

A dispatch to the N. Y. *World* says that Great Britain is willing to go on with the Geneva arbitration upon the condition that the damages claimed are not to exceed a stipulated amount.

Sunday's dispatches assert that there is an organized attempt made to prevent the official publication of the testimoney taken before the New York custom house investigation committee.

The N. Y. *Tribune* says that some of the merchants who testified against the management of the New York custom house, are being subjected to vexatios suits, and overhauling of their books.

The governor of Paris who threatened to resign unless the *Rappel* newspaper was suppressed has concluded that there is room enough in this world for both himself and the *Rappel* and withdrew his resignation.

The house committee on public lands, have it in contemplation to remodel our land system. Among the changes proposed is the repeal of the pre-emption laws, and a law passed requiring all lands to be settled under the homestead laws

At the town of Worth, Ill., on Saturday, Frederick Luth, who was a witness in the case of an alleged wife murder, suddenly seized a hatchet and with it inflicted two ghastly wounds in his head, causing his almost immediate death.

Near Franklin, Pa., last Thursday, a man named Patrick Tracy attacked a lad, Amos McKinley, only seventeen years of age, and after choking him into insensibility, brutally maimed his person. The offence of the lad was that he had escorted to singing school a young lady who had discarded Tracy as a lover.

MEMORIAL.

To the Honorable the Senate and House of Representatives of the United States in Congress assembled.

Gentlemen—Your memorialists, the citizens of the United States in the Territory of Utah, by their delegates in convention now assembled, respectfully present this their memorial, humbly praying for admission into the federal Union, as a free and sovereign State under the name and style of the State of Deseret, with the constitution, herewith presented

The history of the privations and struggles and achievements of the pioneers of Utah, is a part of the history of the country, and need not be recapitulated here, but some of the disadvantages of the Territorial form of government, under which your memorialists have lived for the last twenty-two years, are earnestly submitted to your consideration.

Under this form every important civil action is liable to be appealed to the United States supreme court, where its final decision may be delayed for years; and every act of the legislature which escapes the absolute veto of the governor is subject to the supervisory legislation of congress

It has been decided that the legislative assembly of the Territory of Utah has no power to create or organize courts of original jurisdiction, and the courts provided by congress under the Territorial system are insufficient to transact the business of the Territory. Persons accused of crime are denied bail and refused trial, while cases rapidly accumulate upon the civil calendar and litigants are thereby practically denied justice.

It is the system of government, rather than those who administer the system, which should be censured for this state of affairs.

A Territorial or colonial system, under which a government is provided by a remote power and without the consent of the governed, is inherently oppressive and anti-republican. The theory of government which provides executive and judicial officers having no responsibility to the people they are called to rule and to whom their acts are known, but to a distant and imperfectly informed authority, is admittedly a false one. The officer assigned to a Territory, bearing no introduction save his commission from the general government, finds no interest in common with the people to whom he presents himself. His past life may be and usually is, a sealed book to each member of the community, toward whom he is, by virtue of his commission, authorized to assume the most delicate and important relations. With no confidence inspired by long acquaintance, the stranger becomes the arbiter of the destinies of a whole community. As governor, or judge, he holds the lives and property of a people—united to him by no ties of kindred or neighborhood—in his hands Even if selected from among the people, he still looks to the parent government for his compensation, and relies for the tenure of office upon influences far removed from the scene of his labor, rather than upon his own conduct, he is thus naturally led to give small consideration to the wishes or necessities of those who are the sole sufferers under his follies and mistakes.

It is plain that a system which practically denies to the citizen the privilege of enacting and administering those domestic laws which are necessary for the safety and progress of the community; which deprives him alike of representation at Washington and local sovereignty; which fails to furnish him with adequate judicial facilities, and subjects him to tedious and expensive delays in the final arbitrament of his rights, is a system most antagonistic to the spirit of representative republican government, and most injurious to the interest of progress.

From this state of things there is no redress, except in the manner now proposed. The remedy for the evils suggested, is found solely in a republican form of government—a government created by the people governed, and to a part in which every citizen is eligible.

Utah has outgrown those conditions under which a Territorial form of government was equal to her necessities, and has reached a period of corporate existence when a State government is essential for the accommodation of her business interests These interests are numerous, and rapidly expanding. Within the borders of the Territory lie vast deposits of inexhaustible mineral wealth, which are destined soon to equal in extent and richness of development, those of any neighboring State or Territory.

The coal fields of the Wasatch range already give promise of rivaling many of the coal regions of the older States. Rich veins and lodes of silver have attracted hither capitalists of Europe, and already many leading silver mines of Utah are known and favorably quoted in the stock boards of London and other European marts. The smelters of galena from New York, Boston, Chicago, San Francisco, and other cities of the Union, are looking to Utah, as the source of a large part of their future supplies

Iron ores of the finest quality exist in such vast masses, in the southern portion of this Territory, as to rise to the dignity of iron mountains, and it is no more fancy to assert that these ores will, in a few years, furnish the materials for all furnaces, mills, and other establishments in the new State requiring this metal, and will warrant the erection, at an early day, of rolling mills for the production of railroad iron.

The number of men now either actually engaged or interested in mines and mining within the borders of Utah, exceeds 20,000; the amount of foreign capital invested in her silver mines has been fairly estimated at over $15,000,000; and the number of tons of high grade ore and crude bullion, shipped by rail from the Territory during the year 1871, a large part of which entered into our national exports, has reached 9,000 tons.

The full and free development of all these interests demands a State government.

While in California, Colorado, Nevada and Montana, mining preceded agriculture, in Utah the cultivation of the soil was the first pursuit which occupied the attention of citizens From the extreme northern boundary of the Territory to the river Colorado in the South, a distance but little short of five hundred miles, numerous settlements have been formed and a system of agriculture has been adopted which is admirably suited to the nature of the climate and soil. Throughout this extensive region and water, by means of costly canals and ditches, has been conducted from the mountains and spread over the land, the bleak, barren deserts have been converted into fruitful fields, and the solitude of the wilderness has been made musical with the hum of thrifty industry. Utah in agricultural and manufacturing wealth compares favorably with many of the older settled portions of the continent.

Your memorialists respectfully suggest that Utah, having thus shown her capacity to sustain a large population from her agricultural and manufacturing resources, possesses every requisite, now that her mineral wealth is found to be of almost unexampled richnesss, to make her future prosperous and great. With well-developed agricultural, manufacturing, mining and commercial interests receiving the attention of her citizens, with her internal improvements of railroads, telegraph lines, canals, etc., the advantages of the great continental highway, closely connecting her with her sisters in the East and West, she may expect, if permitted to assume the robes of statehood, to enter upon a career of prosperity unsurpassed by any of the younger States.

The population of Utah exceeds, to a considerable extent, that of several other Territories which have been by your honorable body admitted to statehood.

The increasing mineral resources, the development of which has been seriously retarded by conflicting interests constantly arising under our present system; the rapidly increasing agricultural, railroad, commercial, and mechanical interests, together with the satisfactory condition of financial affairs throughout the Territory—showing as they do in every department an entire freedom from debt, the peaceful relations which the inhabitants have and still maintain with the surrounding Indian tribes; the home and foreign capital which is being daily invested in our rich though comparatively undeveloped mines; all seem to point to the one great end, the need of a permanent State government.

By the establishment of such a government our permanent prosperity will be made certain, stability will be impressed on all our public institutions, capital now withhold because of possible changes will flow into the country a rich and plenteous stream, imparting life and activity to every branch of trade and every department of useful industry. Our agricultural, manufacturing, mineral, commercial and railroad interests will be strengthened and enlarged; enterprising sojourners will become permanent residents; elements of disorder, now bold and defiant through encouragement from collisions between opposing judicial departments, will subside before the power of justice, one and undivided, peace and harmony will take the place of discord and confusion; education, hitherto unaided by State patronage, will extend its influence to every family, and the people of these mountain valleys, no longer harassed and perplexed by the errors of officials who are unacquainted with their wants, freed from all doubts as to the good will of the parent government, and brought by the federal compact into perfect accord with the rest of the Republic, will move forward in the grand march of national progress, as loyal, true, free, and liberal a commonwealth as any among the glorious sisterhood.

The policy of congress has always been to accord a State government to a Territory so soon as the community asking such privilege gave evidence of its ability to sustain the burden of self-government If in any instance a mistake has been made in the admission of a State where subsequent growth has failed to justify the expectations of the country, we submit that the results of such mistake should not be charged to Utah, which to-day exhibits not in expectation but in possession the requisite population and resources to entitle her to enter the American Union.

The constitution of the proposed State, which is presented herewith, looks to the development of those improvements in political science which elsewhere excite public attention; for it will be observed that it provides for minority representation, impartial suffrage, and equal public educational facilities without distinction of race, color, religion or citizenship

If it be deemed essential to the welfare of the people of the proposed State that other guarantees should be obtained than those contained in this constitution, an opportunity is afforded in the ordinance to propose such conditions as honorable men may accept

We submit in conclusion that the interests of the people inhabiting the Territory of Utah, as well as those of the nation, will be advanced by the speedy admission of the proposed State, and to that end your memorialists invoke your early and favorable action.

PACIFIC COAST NEWS.

FIRST DISPATCH

CALIFORNIA.

San Francisco, 4—Brown sues Howard (Hayward?) for title to the Amador and other mines He and H. were partners in the Badger mine and H. purchased the Amador with partnership funds, and then sold it and the Badger to the Amador company, appropriating the proceeds to himself.

A large number of capitalists and others are preparing to leave here within the next sixty days, for the new silver districts in eastern Nevada, an active mining season is expected.

Travel to the Yosemite will commence quite early this season. Bierstadt, the painter, is now in the valley. A large party which arrived from China by the last steamer will go this week.

Nothing has yet been heard from the steamer *Alaska*, now nineteen days out from Panama

The *China* to-day is being coaled and made ready to take her place for the trip on Tuesday.

It is rumored that legal complications are likely to grow out of the settlement of Harry Byrne's estate by his will. He has given $25,000 to David Scanell, chief engineer of the fire department, and made other bequests disposing of all his property. It is known that he was married to Matilda Heron, at the Old Mission Dolores church in 1852, and although they only lived together for a day or two, it is said they were never divorced, and that when she sought a divorce from the man to whom she was afterward married, he set up the plea that she was not legally his wife, but the wife of Byrne. It is currently reported that Miss or Mrs. Heron was at Chicago yesterday *en route* for San Francisco, to lay claim to the estate.

OREGON.

Portland, 3.—Frank Anderson was arrested on Friday night upon a requisition from California, for the murder of James Quigley. The friends of Anderson made threats to tear down the jail and release the prisoner. A large number of roughs remained around the jail all night, making frequent attempts to rescue him. The entire police force were called out, remaining on duty till morning. The ringleaders were not arrested.

Mining Stocks.

San Francisco, March 4

MORNING BOARD.

50 Alps, 5¼.
670 Pioche, 14½, 15, b 30, 14¾, b 5, 15⅛, b 30.
3 Kentuck, 230.
1340 Washington & Creole, 5½, b 30.
215 Eureka Con., 25, s 3, 25, 25¼, b 30.
210 Jacket, 72, b 5, 73, b 30.
145 Treasure, 9¼.
545 Excelsior, 15, s 30, 15¼, 16, b 30, 17, b 30.
410 Raymond & Ely, 132, 131, 131¼, 132½, 133, 135, b 30.
60 Hale & Norcross, 255, 257¼.
70 War Eagle, 6, 6¼.
100 American Flag, 11, s 30.
1220 Meadow Valley, 18¼, 19, b 30, 19, 19½, b 30.
495 Chollar, 65, 64, s 30, 63, 62½, 62, s 60, 65, b 5.
1450 Phoenix, 4¼, b 30, 4.
5 Buckeye, 4, b 30.
20 Dancy, 3¼.
10 Exchequer, 18.
455 Overman, 55, 56, 57, b 30, 55¼, s 30.
120 Savage, 230, 237½, b 30, 230¼, 230¾, b 5
60 Bellevue, 20, b 30, 19¼.
95 Con. Virginia, 36, 36¼.
160 Sierra Nevada, 26, 27, 26¼, 26¼.
53 Gould & Curry, 190, 192½, 195, 191.
10 Amador, 280
50 Yule, 5½
200 Julia, 7¼, 7½.
110 Alpha, 31, 30, 32, b 30.
450 Ophir, 55, 57, b 30, 55½, 56, 57, 57½, b 5.
10 Seg. Belcher, 57
145 Succor, 5¼

AFTERNOON BOARD

565 Pioche, 14, 14¼, 14½.
680 Julia, 7½, 8.
40 Seg. Belcher, 57½, 59, b 30, 58, b 30.
410 Eureka Con, 25¼, 25¼, b 30, 26, b 30
325 Bowery, 9¼, 9¼.
270 Sierra Nevada, 28, 28¼, 29.
150 Bellevue, 20¼, b 30.
1420 Excelsior, 17, s 30, 17½, s 30, 18, s 30, 18½, b 30.
445 Ophir, 58, b 3, 57½, 59¼, b 30
25 Hale & Norcross, 255, 257½.
585 Raymond & Ely, 135, s 90, 136, b 5, 137, b 10, 139, b 30.
192 Chollar, 61, s 30, 63, 61, 61¼.
10 Mahogany, 11.
45 Gould & Curry, 205, b 30, 197½, 196½.
150 Savage, 230, 227½, 230, b 5, 234, b 30, 228
20 Con. Virginia, 36.
12 Kentuck, 225, 229, 230.
1245 Meadow Valley, 19, 18½, s 30, 19, b 10, 19½, b 30.
100 American Flag, 12½, 12¾.
70 Overman, 57, 56.
190 Caledonia, 15.

ARIZONA.

Los Angeles, 3.—Prescott dates of the 27th ult, say that the Apaches are very active in cattle raiding. Within nine miles of Prescott, at the head of Lampa creek, a large band of warriors stole five horses. Two Indians were killed and one wounded. The savages attacked the hunters returning to Bradshaw, but were driven off with a loss of one killed and two wounded. They are supposed to be Tontis Soon after the Indians stole all the horses and cattle in Bradshaw and in Wallnut park, and last week they attacked a freight train, but were repulsed

SECOND DISPATCH

CALIFORNIA.

San Francisco, 4—A large steamer, supposed to be the *Alaska*, overdue from Panama, passed through the Santa Barbara channel to-day.

I S. Belcher, of Marysville, is appointed to the supreme bench *vice* Sprague deceased.

The press of California severely condemn the sending of general Howard on a mission to the Apaches, now that general Crook is about to take the field. It is generally feared that his mission will result in another Collyer peace farce, leaving the settlers again at the mercy of the savages.

[By Deseret Telegraph Line]

FROM LITTLE COTTONWOOD.

Alta, March 4—For two weeks back we have scarcely seen the sun, there has been so much storming, until yesterday the sun came out beautiful and was highly appreciated by us all

It is estimated that thirty five feet of snow has fallen here this winter, but by constantly thawing we have now about twelve feet on the level, packed almost as hard as rock.

Clasby & Read have just completed their new store and moved in from their old stand. They are now prepared to do a big business.

We also have a post office here in Alta, formerly it was at Central

The shipping of ore is constantly going on

Weather calm and beautiful.

Pioneer Mining and Tunneling Company,

Location of Works in Little Cottonwood Mining District, Utah Territory, immediately south of Wellington mine

Notice is hereby given that at a meeting of the Board of Trustees of said Company, held on March 4th, 1872, at the office of the Company, an assessment of (50c) fifty cents per share on the capital stock of said company was made payable immediately in United States legal currency, to the Secretary at the office of Holcomb & Co., at Salt Lake City, U. T.

Any stock upon which said assessment shall remain unpaid on the 25th day of March, A. D. 1872, shall be deemed delinquent and will be duly advertised for sale at public auction, and, unless payment shall be made before will be sold on Saturday, the 6th day of April, A. D. 1872, to pay the delinquent assessments together with costs of advertising and expenses of sale.

By order of the Board of Trustees,
THOS. H. SEARS, Secretary,
Office, Salt Lake City, Kimball's block, opposite Townsend House. m5

NOTICE.

ALL persons are hereby cautioned not to purchase the OLD HICKORY Mine in North Star District, as there is no such mine, it being on the HARRINGTON Mine.
T. F. FULLER,
m5 For Harrington Company.

JUST RECEIVED

5,000 lbs. Choice ROLL BUTTER,
1,000 " Firkin BUTTER,
5,000 " BACON,
3,000 " SHOULDERS,
25 sks BUCKWHEAT FLOUR,
500 cans choice LARD,
25 tierces choice LARD,

TO ARRIVE.

Two car loads Ft. Calhoun FLOUR,
One car load EAGLE HAMS.

J. G. JAMES & Co.,
m3 *Salt Lake City*

W. J. HOOPER & CO.

37, COMMERCIAL STREET.
m3

BENEDICT, HALL & Co.
Manufacturers and Wholesale Dealers in
BOOTS AND SHOES,
134 and 136 Grand St., New York,
Corner Crosby, one block east of Broadway d14

Emerald Hill Mining Company.

LOCATION OF WORKS, Salt Lake county, Utah Territory

NOTICE.—There are delinquent upon the following described stock, on account of assessment levied on the 11th day of January, 1872, the several amounts set opposite the names of the respective shareholders, as follows:

Names	No of Certificate.	No of Shares	Amount.
Abbott, Osborn,	1	500	$125 00
Abbott, Osborn,	3	200	50 00
Abbott, Osborn,	4	100	25 00
Abbott, Osborn,	5	100	25 00
Abbott, Osborn,	6	100	25 00
Fox, Henry A,	35	200	50 00
Fox, Henry A,	52	200	50 00
Fox, Henry A,	58	257	64 25
Hawkins, H B,	16	1357	339 25
Kelly, James R,	17	1357	339 25
Kelly, James R,	54	3	75
Kelly, James R,	60	200	50 00
Kelly, James R,	61	200	50 00
Kelly, James R,	62	200	50 00
Kelly, James R,	63	200	50 00
Kelly, James R,	64	200	50 00
Kelly, James R	65	200	50 00
Kelly, James R,	66	157	39 25
Kelly, John J,	53	900	225 00
Marks & Gleeson,	10	200	50 00
Mowen, James	26	1357	339 25
O'Sullivan, C D,	29	1357	339 25
Rudsdale, M Trustee,	39	100	25 00
Skelly, Michael,	31	1357	339 25
Smith, M C,	8	157	39 25
Smithson, T B,	57	200	50 00
Sweeney, Myles D	30	1357	339 25
Taylor, Charles L,	32	1357	339 25
Tobin, Richard,	33	1357	339 25
Tobin, Robert J,	34	1357	339 25
Warren, John K	35	1357	339 25

And in accordance with law and an order of the Board of Trustees made on the 11th day of January, 1872, so many shares of each parcel of said stock as may be necessary will be sold at public auction, by John Middleton & Son, at No 310 Montgomery street, San Francisco, California, on the 14th day of March, 1872, at the hour of 1 o'clock p m. of said day, to pay said delinquent assessment thereon, together with costs of advertising and expense of sale

F. MADGE, Secretary.
Office—No 64, Merchants' Exchange, California street, San Francisco, California. f24

YALE LOCKS.
Chest,
Drawer,
Cupboard and
Store-door Locks
and Night Latches.
SCOTT, DUNHAM & CO.
f24

THOS. DAVIES.
United States Mineral Surveyor and Civil Engineer,
Office No. 18 Taylor's Hotel, Salt Lake City
126

CHEAP ADVERTISING.

Advertisements under this heading not exceeding five lines, fifty cents for each and every insertion. Each additional line ten cents.

FOR RENT.

A NEW HOUSE OF NINE ROOMS, WITH Cellar, three blocks from the Townsend House Abundance of fruit and garden room. Enquire of Holcomb & Co., Kimball Block. m1

FOR SALE.

THE PRETTIEST, COSIEST, MOST comfortable little Cottage, Admirably situated. Desirably furnished and with every necessary convenience of house-keeping. Five minutes walk from the Post Office. Apply to Stainburn & Gillespie, "Reid's" building. m5

CITY LOTS FOR SALE. TWO LOTS one hundred square rods each, in the 20th Ward Apply to C. C Cunningham, at the Townsend House. f29

A HOUSE AND LOT, DESIRABLY LOcated on the Bench, in the 20th Ward. The house contains eleven rooms and commands a view of the whole city. Parties who wish a pleasant home will find this property, a bargain for cash Apply at the Real Estate office, 136 Main-st, next to Pacific House.
f20 A. C. TRUE & CO.

WANTED.

A GIRL TO DO GENERAL HOUSEwork Enquire at Mrs. J. M. Moore's, one block and a half south of Townsend House m5

A SERVANT TO COOK, WASH AND Iron Apply at No. 8, Clift's Row.
m3

I will pay
CASH
FOR
CHOICE SEED PEAS,
FIELD PEAS,
GRASS SEEDS,
LUCERNE,
RED CLOVER,
TIMOTHY,
RED TOP,
ONION SETTS,
POTATOES,
And all kinds of
GRAIN.
FLOUR,
GRAIN AND
GARDEN SEEDS
FOR SALE
In large or small quantities.
G. H. KNOWLDEN.
West side Main street, Salt Lake City

SPECIAL NOTICES!

EAGLE HOUSE, Nos 65, 67 and 69 East Temple Street, nearly opposite Salt Lake House. Do not fail to remember it as the Centre of Attraction, the Centre of the Block and the Centre of Business.

TEASDEL & CO. have always on hand as choice an assortment of GROCERIES as can be obtained in town, both Wholesale and Retail.

THE NEWEST ATTRACTIONS in Dress Goods, Reps, Mohairs, Alpacas, Merinos, Delaines, Calicos, with the latest styles in Shawls, Foreign and Domestic Dry Goods always to be found at the EAGLE HOUSE.

THE CLOTHING DEPARTMENT at the EAGLE HOUSE is carefully and attentively studied There you can always choose from a full stock of GENTS and BOYS CLOTHING, Boots and Shoes, Hats and Caps and General Furnishing Goods in endless variety.

THE LADIES' SHOE DEPARTMENT at TEASDEL & CO.'s is now well supplied with all that can be desired. Elegant Styles, Latest Fashions and Lowest Prices

BLEES' SEWING MACHINES—the BEST IN THE WORLD for Family use, can be obtained of TEASDEL & CO. the sole agents for the Territory of Utah. Special attention given to learners. Instruction gratis. Payments by instalments, if so desired. They are quiet, easy running, durable and a favorite machine

TEASDEL & CO. are proverbial for low prices and the best qualities of Merchandise.

N. B.—A complete outfit of Boot and Shoe Manufacturing Machinery, to be sold at low figures—Nearly new.

TEASDEL & CO.

B.W. ALLEN & Co.,

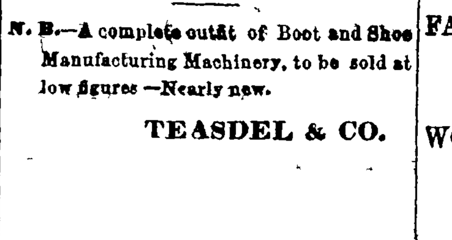

47 Broadway, New York.
BRANCH HOUSE,
Under Post-Office, S. L. City.
Agents for the Celebrated
GOLD SEAL WHISKY!
W. S. FOSTER, Agent.
j6

LUMBER YARDS.

LUMBER YARD.

All Kinds of Lumber
DOORS, WINDOWS,
BLINDS, MOULDINGS,
SHINGLES, LATHS,
AND
GRAIN AT WHOLESALE.

T. R. JONES,
j7 Half-block south of U C Depot.

EDDINGTON'S
LUMBER YARD,
Two Blocks south of the U. C. R. R. Depot, and next to Wm. Jennings' Tannery.

The yard is kept constantly supplied by several saw-mills with

A Full Assortment of
Native Lumber.

W. E. solicits the patronage of his old friends, and by punctuality and diligence in business hopes to merit a share of public support.

FOR SALE—In the 15th Ward, one block and a half west of the U. C R R., a small house and half lot, with fine orchard For particulars enquire of
aug25 WM. EDDINGTON.

UTAH AND CALIFORNIA LUMBER COMPANY,
E. H. BARRON, President.
Every Kind of Building Material!
All business done through the President of the Company.
jy21

MISCELLANEOUS.

SELLING OFF!

Now is the Time to get Bargains!

Our remaining stock of
LADIES' FURS!
Will be sold regardless of cost
ALSO
FANCY DRESS GOODS,
LINSEYS,
FLANNELS,
JEANS.
WOOLEN GOODS,
HOODS,
NUBIAS,
SCARFS,
HOSIERY,
ETC.
Together with a splendid assortment of
LADIES'
WINTER HATS and BONNETS
AND
MILLINERY GOODS,
Of all kinds, which will be sold at cost to make room for a large stock of Spring and Summer Goods
W. B. WILKINSON'S,
No 85 East Temple Street
s23

Dissolution of Co-Partnership.

HAVING disposed of the Banking business heretofore conducted under the name and style of A. W. White & Co., to the Salt Lake City National Bank, which will assume all the liabilities, and is hereby authorized to collect all debts due the said firm. The co-partnership heretofore existing under the name of A. W. White & Co is this day dissolved by mutual consent.

A. W. WHITE.
T. R. JONES.

Salt Lake City Feb. 19th., 1872.

The Salt Lake City National Bank hereby assumes all liabilities as above.

B. M. DU RELL,
f22 President.

SAN FRANCISCO TRADE.

E. A. FARGO & CO.,
Importers and Jobbers of
Brandies, Wines and Liquors,
316 Front St., cor. Commercial,
D. B. NYE. f28 SAN FRANCISCO.

THOS. M. ARGALL & Co.,
Men's, Youths' Boys' and Children's
CLOTHING,
AT WHOLESALE,
313 & 315 Broadway, New York.
J. F. COWLES. f27

A. J. GRIFFITH,
Dealer in all kinds of
PICKLED & SMOKED
SALMON AND HERRINGS,
133 Washington Street.
All kinds of Dried, Smoked and Pickled Fish constantly on hand. j4

S L Stanley, John Spruance, C C. Chapman
Spruance, Stanley & Co.,
Successors to H Webster & Co and J & J. Spruance
Importers and Wholesale Dealers in
WINES AND LIQUORS,
j4 410 FRONT STREET.

A. C. DIETZ & CO.
IMPORTERS OF
PAINTS, OILS,
Varnishes and Lamps,
No 224 FRONT STREET.
Bet. Sacramento & California, San Francisco
m

THE GREAT
BLOOD PURIFIER.

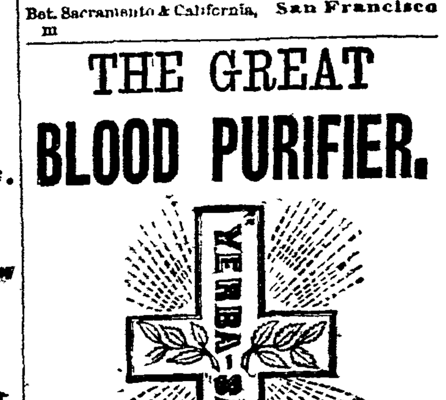

THE
GREAT CALIFORNIA
VEGETABLE
BLOOD PURIFIER.

HIGH IN THE SIERRA NEVADA Mountains, in the wonderful State of California, grows an herb long known to the Indians as an absolute cure for RHEUMATISM, GOUT, NEURALGIA, and all diseases in any way springing from impurities of the blood. Science has at length brought to light its virtues, and of this potent herb has compounded YERBA SANTA, a preparation for the PERMANENT CURE of

Scrofula, Salt Rheum, and all Eruptive and Cutaneous Diseases.

Gives immediate and permanent relief in DYSPEPSIA, ERYSIPELAS, Ring Worm, Tumors, Boils, Scald Heads, Ulcers and Sores, eradicates from the system all traces of mercurial disease.

IT IS PURELY VEGETABLE,

It is therefore peculiarly suitable for use by females and children as a BLOOD PURIFIER and RENOVATOR.

MOTHERS

Who wish to find a medicine peculiarly adapted to the cure of HUMORS and ERUPTIONS in their children, will find a safe and sure cure in YERBA SANTA. For sale everywhere.

REDINGTON, HOSTETTER & CO
Agents, 529 and 531 Market St.,
San Francisco.

REDINGTON,
HOSTETTER & CO.
Importers and Jobbers of
FOREIGN AND DOMESTIC
DRUGS AND CHEMICALS
Fine Essential Oils, Gums, Roots, Seeds, Flowers, Sponges, Skins, Pomades, &c.,

And all other Staples connected with the Wholesale and Retail Drug Business.

Constantly in receipt, by direct Importation, of European and Asiatic products.

Exclusive Agents for Quicksilver,
Hostetter's Bitters,
Drake's Plantation Bitters,
Wolf's Scheidam Schnapps,
Newell's Pulmonary Syrup,
And all the leading Proprietary Medicines both American and European.
Orders Promptly and Carefully Executed.
Nos. 529 and 531 Market Street,
Between First and Second.
San Francisco, California.
my31

C. P. R. R.
February 8th, 1872.

SAN FRANCISCO AND SACRAMENTO

Leave going East			Arrive from East	
*4 00pm	7 00 am	San Fran	8.30pm	†2 20 pm
4 35 "	7 35 "	Oakland.	8 00 "	1 50 "
4 10 "	7 50 "	San Jose	8.30 "	2 10 "
5 35 "	8 35 "	Niles.	7.05 "	12 45 "
8 48 "	11 50 "	Stockton.	4.07 "	9 07 "
10 45 "	1 45 pm	Sacramento	2 20 pm	7 15am
Arrive from West			Leave going West	

SACRAMENTO, COLFAX, RENO AND OGDEN.

Leave going East		Arrive from East
4 00 pm	Sacramento	2 00 pm
5 15 "	..Colfax..	10 20 am
12 45 am	...Reno....	2 10 "
9 10 "	Winnemucca	4 15 pm
12 00 m	BattleMount	1 25 "
4 40 pm	....Elko....	8 45am
6 20 am	...Ogden...	5 20pm
Arrive from West		Leave going West

Explanation.

For trains running "from" San Francisco, take the left hand columns and read downwards, or "Eastward."

For trains running "towards" San Francisco take the right hand columns and read upwards or "Westward."

*Sundays excepted. †Sundays only.

T. H. GOODMAN, Gen. Pass'gr and Ticket Agt. A. N. TOWNE, Gen. Supt

TRIUMPH
Andes, Amazon,
FIRE INSURANCE CO.'S
CINCINNATI
Capital - nearly $3,000,000.
Reliable Underwriting.
Perfect Indemnity.
We ask Fair Rates and Promise to Pay Just Losses,
Risks taken throughout Utah
H. R. MANN, Agent,
SALT LAKE CITY.
Office—Taylor's Building, Room No. 2, opposite Salt Lake House.
P. O. Box 554. f1

LOCAL NEWS.

Commercial.

SALT LAKE CITY, MARCH 4.
GOLD.—Buying, 108; selling, 110½.

NOTICE.—The public are cautioned against purchasing the Old Hickory mine, North Star district. See advertised notice in another column.

BATHS!—For an elegant Bath go to the PALACE BATH ROOMS, No. 18, Commercial street. m5

WANTED.—A few tons of silver bars will be taken at this office on subscription for the HERALD. Hurry them up as we wish to start a branch mint.

LA BELLE WAGONS.—Just arrived, a full assortment of these wagons, made of the BEST and most THOROUGHLY SEASONED timber, which are warranted as tough and durable as any used in the building of wagons. m5

BURGLARY.—Between half past nine and a quarter past ten on Saturday night, the little auction store next to the postoffice was broken into, and a lot of clothing and furnishing goods stolen. The burglars have not yet been discovered.

NEW LOT of Stratford Collars, Spring styles Neck-ties.
m2 DERBY'S, 42 Main street

ASSESSMENT LEVIED.—The Pioneer mining and tunneling company have levied an assessment of fifty cents per share on the capital stock, which is required to be paid on or before the 25th inst. See the notice in our advertising columns.

GOT THROUGH.—Oysters, FRESH OYSTERS, just through the blockade; and will continue to arrive daily, at
BREWER & LAPHAM'S,
m2 East Temple street

TERPSICHOREAN.—The gentlemen of the "art preservative" having had a good time at their party on the 22nd ult., have arranged for another "typographical ball" to come off on Wednesday week, the 13th inst. The invitation care is a model of taste and workmanship.

NOTICE is hereby given that we will not be responsible for any debts contracted without our written or verbal order. DUNFORD & SONS.
Feb. 28, 1872. f29

ASSESSOR'S OFFICE.—Dr. Taggart has again got his shingle up as U. S. assessor of internal revenue, the office being in the old place east of the HERALD office. Gentlemen having to meet Uncle Samuel's requirements in the matter of revenue will note the fact.

Overcoats, at cost, at Siegel Bro's. o10

NOTICE.—The stockholders of Zion's Co-operative Mercantile Institution of the Thirteenth Ward are hereby notified that the third dividend has been declared; which we are now prepared to pay. J. P. FREEZE, Supt.
m2

VISITORS.—A dispatch announces that a large number of capitalists and speculators are preparing for a tour of examination of the mining districts of eastern Nevada. Although the dispatch does not say so, we know that the party intend to include the mining districts of Utah in their prospecting visit.

CIRCULARS, Bills of Fare, etc., etc., printed at the HERALD Job Office. f21

WE HAVE just got in a lot of the new Wilson Lock-stitch Shuttle Sewing Machines, from $50 and upwards. Warranted for five years. Perfect satisfaction guaranteed.
J. DAYNES & Co.,
m 2 Salt Lake City.

A POWDER WAR is prevailing in California and Nevada between the partizans of giant and black powder, at Grass valley and in Austin, resulting in riotous proceedings among the miners. There is no doubt of the superior economy of giant powder in many cases, and there is as little doubt that its use is impracticable in mines badly ventilated, unless some means can be devised to obviate the evil effects of its fumes after explosion. It is claimed, however, that these effects are avoided by letting a spray of water into the shafts or tunnels, immediately after putting off the blasts

JUST RECEIVED, at H. DEMAREST'S, a car load of COMMON BRICKS. To be sold cheap at wholesale.
f28

WM. WILLES' new MORMON BOOK, 100 songs, written to popular airs, besides recitations for Sunday schools. Will be ready soon. Price 50 cents f28

ORIGINAL "MORMON BRAKE"—Many visitors to this region have remarked a peculiarly strong and somewhat primitive kind of a brake, in use in the canon by teamsters. As the "Mormon brake" it has become almost historical; and that it may be preserved when newer inventions entirely take its place, the original brake of this kind has been presented to the Museum by the inventor, Mr. Isaac Laney, of Haun's mill-massacre celebrity. We were shown it yesterday by Professor Barfoot, and thought it indicative of the hard toil which the pioneers of this region have had to undergo in the past.

DRIED PEACHES.—We shall give the highest price for clean, well dried fruit, at our Provision Department, at Jno R. Clawson's, west of Theatre.
aug4 H. B. CLAWSON, Supt.

STAR DISTRICT.—Mr. Faller, who has just returned from this district, furnishes the following particulars of information with reference to mining affairs therein, as far as he had an opportunity of observation: There are about 300 men in the different camps, engaged in prospecting and mining. In the North camp, the Shenandoah mine has a shaft down about fifty feet; the Midas one of thirty feet, and the Harrington two, respectively sixty-five and thirty-nine feet deep. All of these mines are being worked energetically, and they all show fine ores in fair quantity. In the West camp the Medusa, Temperance, and Lookout claims are being busily developed with flattering assurances of becoming mines of great value. In the South camp a number of miners and prospectors are hard at work with great confidence in their prospects of a fortune. The opinion of all who have examined the mines of the district is confirmatory of the reports here as to the richness and extent of its mineral lodes.

DROWNED.—On Sunday evening, near sundown, a dress and other articles of lady's apparel were found lying on the bank of the stream near the slough bridge in the 5th ward of this city. Search was immediately instituted but without success that evening. Yesterday morning the search was renewed, and about 400 yards down the stream from the bridge, was found the remains of a woman partly out of the water, which was identified as the body of Barbara Gerber.

At the inquest held yesterday, before S. W. Richards, Esq., justice of that precinct, it appeared that she has been in this country about two years and came from Switzerland, that she has for years been subject to mental depressions of that serious nature that threatened insanity, but still none of her friends apprehended that she entertained designs upon her own life. She left the house of Charles Kropf, in the 6th ward, about 2.30 p.m. on Sunday, and before leaving gave her purse to Mrs. Kropf to keep saying she might return before going home.

The jury, consisting of Messrs. Wm. Hickenlooper, Jesse West and Amos Fielding, returned a verdict that deceased came to her death by drowning while in a state of temporary derangement of mind.

CONSUMPTION, SCROFULA, ETC.—HEGEMAN'S GENUINE COD LIVER OIL. Our Cod Liver Oil is warranted PURE NEWFOUNDLAND OIL. It has stood the test of over twenty years' experience, and can be relied on in every particular. Manufactured by HEGEMAN & Co., chemists and druggists, New York, and sold by all druggists. s27

PARTY.—There was an exceedingly pleasant party in the 14th ward assembly rooms last night, gotten up by the Female Relief society of the ward. A select and most agreeable company assembled, and dancing was kept up with spirit to a late hour, Mr. H. P. Richards doing the honors as floor manager in excellent style, and Mr. Currie admirably filling his wonted position as master of the evolutions. The lady committees have every reason to be satisfied with the results of their exertions, for the party was in every respect agreeable and satisfactory to all who were present.

JUST ARRIVED.—A large stock of FIRST-CLASS PIANOS, to be sold CHEAP for cash, at J. DAYNES & Co's music store, east of the post office. f 21

Largest stock of clothing at Siegel Bro's. o10

PHOTOGRAPHIC.—Mr. James Fennimore, from Mr. C. R. Savage's establishment, starts south to-day as government photographer in connection with Major Powell's Colorado exploration party, to photograph the sublime scenery of that region. Besides taking views of the principal points of interest, we understand it is the intention to visit the Moqua villages, and obtain some photographs of the locality inhabited by that strange tribe of Indians. Mr. Fennimore starts ahead of Major Powell, who is now east, to have the necessary preparations completed by the time the Major reaches the scene of his explorations.

DODGERS printed cheaply and tastefully at the HERALD Job Office. f21

Fine Furnishing Goods at Siegel Bro's o10

"WORLD" ALMANAC.—The most complete almanac for the current year that has yet reached us, is that published by the New York *World*, which we have received from the publishers. It contains 150 pages filled with data, statistics, facts and figures of the political condition of the country, past election returns and similar matter valuable to all who desire to be thoroughly informed on political affairs; besides the usual astronomical tables. We commend the *World Almanac* to the public in the most unqualified manner. Mr. Dwyer has it for sale

ED. HARRIS has just received a large stock of the finest cigars and tobacco, and gentlemen's notions. He has the largest and best assortment of imported cigars in the Territory. Call at the 'Little Cigar Store round the Corner' and see f11

SANITARIAL.—Attention is invited to the filthy condition of the alley-way running from First to Second South streets, and between Commercial and East Temple. This alley is the place of deposit of all the filth and garbage from the buildings on either side of it, and that it has not already bred a pestilence is owing to the season of the year and the frosty breezes from Wasatch's snowy mountains. If left in its present filthy condition until the summer solstice, it could not be prevented breeding some sort of an epidemic.

ORDER, Check and Receipt BOOKS printed and bound at the HERALD Job Office and Bindery f 21

WELLS, FARGO & Co. received, Sunday night, bullion from Pioche as follows: From the Raymond & Ely Co., twenty bars, weighing 1,618 pounds, and worth, coin value, $31,210.20; and from the Meadow Valley company, eight bars, weighing 921 pounds, and worth, in coin, $10,502 81; the whole consigned to Lees & Wallers, New York.

GO to the Crystal Palace, 78 Main street, for Furniture, Bedding, Crockery, China, Glass, Silverware and household goods generally. d17

FABIAN'S LECTURE.—Mr. Fabian delivered his lecture on Sunday night in "Liberal Institute." We did not attend, but believe it must have been a valuable and interesting lecture from the fact that the "liberal" organ is "severe" on it in its usual milk and water style.

CUTTING & Co's California Canned Fruits and Jellies are the best in the market. Ask your grocer for them. s9

THERE ARE messages at the Western Union telegraph office for H. Falk, J. N. Vandmark, L. T. Fetterman, R. H. Hill, Henry Richter and Michael Burerick.

ALL kinds of plain and fancy JOB PRINTING executed promptly and after the latest style at the HERALD Job Office. f 21

THERE ARE messages at the Deseret telegraph office for Edmund Willer, W. G. Robinson and J. E. Perkins.

THE BINGHAM MINES.—We had a pleasant call last night from E. Brydges Williams, Esq., M. P., and J. M. Selover, who are visiting the mines of this region. On Saturday last Mr. Williams visited Bingham, on which a paragraph appeared in Sunday morning's HERALD, giving what purported to be his opinion of the property of the Utah Silver Mining Co., located in that canon, reference being had to him as one of the London directors of the company. Our authority we deemed entirely reliable, but Mr. Williams informs us that the statement was unauthorized, for though he was at one time a director of the company, he is not one now, having resigned some time ago. He also explicitly denies having expressed any opinion on which such a statement relative to the value of the mine could be based. We cheerfully make this correction at Mr. Williams' request.

Fashionable Hats at Siegel Bro's o1

HAWAIIANS.—We had a very agreeable call yesterday from Messrs. Judd and Hopper, of Honolulu, Sandwich Islands. Mr. Judd is a son of Dr. Judd, who accompanied as physician the first American mission to the Islands, and whose name has ever since been so prominently identified with the American interest there. Mr. Judd was born on the Islands, speaks the native language fluently, is a lawyer by profession, and a prominent member of the "opposition" in the Hawaiian parliament. Mr. Hopper, his traveling companion, has been a resident of the Islands some twelve years. If the blockade continues these gentlemen, who are *en route* east, may remain in our city for a few days. We bid them welcome and wish them a pleasant stay.

Large stock of fine and heavy boots at Siegel Bro's o24

THE TRAINS.—It has been understood in town since Sunday that the Union Pacific was again snow-blocked, hence the following dispatch stating that it is reopened will be doubly gratifying.

Corinne, 4, 9 p.m.—The Union Pacific is again open, and the trains are moving. Number 3, bound westward, left Laramie last night and arrived at Medicine Bow at 4 p.m. to-day. It will leave as soon as the eastern train arrives, which is expected at 6 p.m. The weather is mild, the snow is melting, and the water is raising rapidly.

GONE EAST.—Mr. H. V. Redfield, of the Cincinnati *Commercial*, goes east this morning to "do" the blockade on the U. P. R. R. for that journal.

DIED.

FOSTER.—In this city, on Monday evening, March 4th, of lung fever, Eleanor M., daughter of Wm H. and Eunice Foster, aged 11 months

Funeral service at residence, 7th ward, on to-morrow (Wednesday) at 11 a.m. Friends are invited to attend.

COME AT LAST!

Our fine stock of

ORGANS

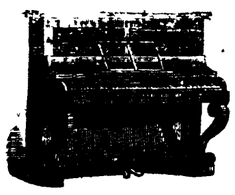

NEW STYLES,

The Renowned

Stratton Violins

And other

MUSICAL GOODS

OUR

PIANOS

The ARION, STEINWAY, CHICKERING, PARLOR GEM, GROVENSTEIN

ARE THE

CHEAPEST

Because they are the

BEST

Of the class made. Their reputation is world-wide. We personally guarantee them to give perfect satisfaction, or we will take them back and return the money.

CALDER BRO'S.

TELEGRAMS.

NIGHT REPORT.

FOREIGN.

From London.

London, 4.—Copies of the American case in full, as submitted to the Geneva board, will be distributed in both houses of parliament.

The *Selavonic World*, of Prague, says the prince of Servia is about to marry a Russian princess, and it predicts from this alliance no less important in result than in driving off the Turks from Europe.

From France.

Paris, 4.—In the assembly to-day there was a strong debate on the bill to impose penalties on the members of the International society. Deputy Tolain made a lengty speech in defence of the society.

The trial of the prefect of the department of Eure, which has attracted much attention, resulted in his being honorably acquitted

Hyacinthe and the Bible.

Rome, 4.—Pere Hyacinthe delivered an address at the Protestant meeting to-night, on the diffusion of the Bible.

CONGRESSIONAL.

SENATE.

After some time spent in considering the appropriation bill, the senate went into executive session and continued until 4 o'clock; and then adjourned.

HOUSE.

Chaffee introduced a bill to aid the narrow-gauge railroad in Colorado. On motion of Kendall, the senate bill to continue in force the grant to Nevada, for college purposes, was taken from the speaker's table and passed.

The house then went into committee of the whole on the deficiency appropriation bill, and after a discussion on various matters, the committee rose without concluding the bill, and the house adjourned.

GENERAL.

The New York Custom House Frauds.

Washington, 4.—The New York custom house investigation congressional committee met this morning, and resolved to ask the senate to appropriate $10,000 to pay for printing the testimony. The chair caused to be read a letter from attorney general Williams, dated February 21st, addressed to Noah Davis, attorney for the southern district of New York, stating that as it appears from the testimony that certain persons have accepted presents, bribes or rewards from importers of merchandise, the attorney was therefore directed by order of the President to examine into the same, and if such persons have acted in violation of law, take action in the premises and prosecute without unnecessary delay. Mr. Davis asked that a copy of the testimony be furnished him; and also the secretary of the treasury requested to be furnished information on such cases as may have come to his knowledge concerning smuggling, bribing, etc. Other letters were read, showing fraud.

General Porter was sworn and examined by the committee. After stating that he had been private secretary to the President since the inauguration, he testified to Leet's efforts to obtain an office. The President had tendered him the collectorship of New Orleans, which he declined because the pay was too small, and because his wife did not want to go there. With reference to the custom house business, he wrote Leet, under date as follows:

EXECUTIVE MANSION,
Washington, May 4, 1870.

My Dear Leet:

I do not like to be the bearer of bad news to you, but I think I ought to tell you what the President said. When he returned from New York he remarked that he had heard so much about the corruption in custom house jobs and the influence brought to bear in getting positions, etc., that he would never appoint anyone who had been around him to a position in a custom-house, no matter what his qualifications. In speaking about you, he said, though I don't know who told him of the offer, that you ought to accept Dan Cameron's proposition, for though he believes you as pure as any one, yet he would never consent to have you go to a custom house. He said attacks would be constant, and would injure both you and him. He feels just as I have always felt about such a matter. You can now judge of the situation and act accordingly.

Yours, in great haste,
(Signed) HORACE PORTER

Leet obtained the general order business from Grinnell in the spring of 1870, and in this he had no assistance from General Porter or the President. Porter's testimony further went to exonerate the President from any connection with making appointments in the New York custom house, and included the reading of some letters from himself to collector Murphy on the same subject. Porter had never received any money or presents, only five gallons of sherry from Grinnell, while the latter was collector. As to the letter given by the President to Leet addressed to Grinnell, Gen Porter said that Leet stopped out of the President's room and showed it to him. It was understood some days before that Grinnell was to be collector of the port of New York. Leet gave him the impression that he was going into the warehouse business, and wanted Grinnell to rent the government shares to him. He did not know the precise terms of the letter, but it must have had reference to the general order business. Having been interrogated as to the correspondence between Leet and Linsday, touching the acquisition of San Domingo and the speculations therewith, Porter said he had no knowledge of such speculations. He was under examination more than five hours, after which the committee adjourned.

The Centennial Commissioners.

Philadelphia, 4.—The centennial commissioners assembled this morning at the Continental, and at noon were escorted to Independence hall, by a committee of the councils, and representatives of the Commercial exchange, Franklin institute, board of trade and Horticultural society. Mayor Stakley was introduced to the commissioners, and made an address of welcome, which was responded to by ex Governor Joseph T. Hawley, of Connecticut. Subsequently the commissioners met at the council chamber, and appointed commissioners on credentials, permanent organization and rules, and adjourned till to-morrow. Twenty-six states and Territories are represented to-day.

Official Reception of the Japanese.

Washington, 4.—At the official reception of the Japanese embassy yesterday, Iwakura delivered an address setting forth the object of the embassy to the treaty powers, and first to the United States, with which Japan desired closer relations. He presented the letter of the Mikado and the credentials of the embassy to President Grant. The President replied in an address reciprocating the feelings expressed by Iwakura, and pointing to the advancement made in this country in arts, science, political institutions and other evidences of progress in the benefits of which he was desirous Japan should participate. At the conclusion the Japanese were introduced to the cabinet, the ladies and other distinguished persons present.

Fire in Philadelphia.

Philadelphia, 4.—About 9 o'clock tonight fire was discovered in the 3d story of Dr. Jayne's granite building, on Chestnut street. The fire broke out in the rear of the building, on Carter street, and for two hours it was believed it would be confined to that portion of the building, although the flames rapidly spread to the sixth story, and the great height of the building was a disadvantage to the firemen; but the flames had got too great headway, and shortly after midnight the upper portion of the Carter street front fell with a tremendous crash, but the sidewalls still stand firm, and if they continue the bank of Commerce and other buildings on Chestnut will probably escape, except damage by water.

Later.—1 a.m., 5.—The fire which was thought checked has reached the eighth story on Chestnut street, and the flames have spread to the circular window. A steady stream of water directed to this spot, from near the roof, into the side window, checked the progress of the fire there, but it extended to the cupola, which the water could not reach, and it was soon in a blaze presenting a magnificent spectacle from its elevation some 120 feet above the pavement.

Later, 2 a.m.—The fire is now believed to be under control. The cupola burned about twenty minutes and fell with a tremendous crash. The lower stories are yet untouched, and it is believed they will be saved. The total loss by the fire and water is estimated at $1,000,000.

Monetary and Stocks.

New York, 4.—Gold dull and steady; governments strong and higher, money opened firm and closed easier @ 5. Stocks stronger; Pacific Mail very strong; W. U., 70 5-8, Quicksilver, 36¾, W. F., 72¾, Pacific Mail, 62 5-8.

London, 4.—Consols, 92¾

First National Bank OF UTAH,

SALT LAKE CITY.

DESIGNATED DEPOSITORY AND FINANCIAL AGENT OF THE UNITED STATES

WARREN HUSSEY, President. C. L. DAHLER, Vice Prest. ANTHONY GODBE, Cashier.

Authorized Capital, - - $500,000.

PAID UP CAPITAL, - $150,000
EARNINGS, - - - $136,000.

Dividend in 1871, 50 per cent.

Oldest Banking Institution in Utah.

A General Banking Business Transacted.

AGENCIES IN COLORADO AND MONTANA.

COLLECTIONS PROMPTLY ATTENDED TO.

INTEREST ALLOWED ON TIME DEPOSITS.

5 SPECIALTIES FOR GENTLEMEN.

Fisk, Clark & Flagg's celebrated Specialties are for sale by all first class dealers in this city.

True Fit Shirts, Patent Pantaloon Drawers, Russian Braces, Laporte's Kid Gloves, New Styles of Neck Dress.

N.B.—Five Novelties just out. Dover cloth Shirts and Shirtings, Samson Braces, Patent Pantaloon Drawers (red stamp), Laporte's Cable Kid Gloves, and the Regent Street Scarf.

FISK, CLARK & FLAGG,
f20 (90 Broadway, New York.

CAUTION.

NOTICE.—We, the undersigned, warn Max, Myer & Co to cease work on the Hiawatha mine, Dry Canon, Ophir District
T. R. MILLER,
f20 J. P. WILLIAMS & CO

The Place to Buy

YOUR

GLAZED SASH,

BLINDS,

AND

PANEL DOORS,

For Quality and Price,

Imported or Home-made,

IS AT

LATIMER, TAYLOR & CO'S

PLANING MILL,

Sash and Door Factory,

One block west of Tabernacle.
d17

Liquid Blueing

Cheapest in market; quality and satisfaction guaranteed or money refunded.

Cash Paid for Grain and country produce.

For Sale

500,000 lbs coarse Salt, Table and Dairy;

Shingles, Lumber and General Merchandise

Wholesale Jobber,

J. W. SNELL,

Idaho Store, one block south Theatre.
f23.

CITY LIQUOR STORE,

Keep constantly on hand,

Wholesale and Retail,

Choice Imported

LIQUORS AND WINES,

At Lowest Rates.

GROEBBECK'S BUILDINGS,
n21 East Temple Street.

Saddlery, Harness and Leather.

J. C. JOHNSON & CO.,

104 and 106 FRONT STREET,

SAN FRANCISCO, CAL.

Offer the finest and most complete stock on the Pacific coast.

Refer to H. B. CLAWSON, Sup't of

Z. C. M. I.
n5

MISCELLANEOUS.

S. T.-1860-X.

ONWARD!

THE medical revolution which commenced years ago with the gradual disuse of blood-letting, salivation, drastic purgatives, and powerful opiates, goes bravely and gloriously on. Every day the sick grow wiser. They are no longer willing to open their mouths, shut their eyes, and take whatever the doctors are pleased to prescribe, without inquiry. They want to know the nature of the medicines they are desired to swallow, and demand to have the mysterious Latin lingo of the profession translated into plain English.

The INVALID WORLD understands at last that VIGOR is the great antagonist of disease. The feeble decline to be utterly prostrated by depleting pills and potions, and turning from such medicaments with loathing, judiciously place their trust in a remedy which combines with the properties of an Alterative those of a pure and wholesome Tonic and Restorative. It is now about *twelve years* since this grand desideratum was introduced under the name of

PLANTATION BITTERS,

and from that time to the present its progress has been without a parallel in the history of proprietary medicines. With the spirit of the sugar cane—the most nutricious of all stimulants—for its basis, and medicated solely with the juices and extracts of rare vegetable specifics, such as Calisaya Bark, the best known Tonic that the world produces, and which makes it by all odds the most unobjectionable invigorant, corrective and general alterative that has ever been placed by science within the reach of the sick, the suffering, and the despondent. Hence it has overleaped all competition, and Plantation Bitters is to day the most popular Tonic on either side of the Atlantic.

MEXICAN MUSTANG LINIMENT

FOR MAN AND BEAST

Probably few articles have ever had so extensive a sale, while none have been more universally beneficial than the celebrated MEXICAN MUSTANG LINIMENT. Children, Adults, Horses and Domestic Animals, are always liable to accident, and it is safe to say, that no family can pass a single season without some kind of an emollient being necessary. It becomes a matter of importance then to secure the best.

The merits of the MEXICAN MUSTANG LINIMENT are well known throughout the habitable world. From the million upon million of bottles sold, no complaint has ever reached us. It is recommended for Cuts, Bruises, Sprains, Rheumatism, Swellings, Bites, Chilblains, &c., upon man, and for Spavins, Founders, Ring-bone, Poll Evil, Scratches, Wind-Galls, Hoofale, &c., upon horses.

IMPORTANT TO OWNERS OF HORSES.

"This is to certify, That the Mexican Mustang Liniment has been extensively used in our stables throughout the country (we have 2,500 horses) with the greatest benefit in all cases of galls, kicks, sprains, lameness, stiffness, etc. Many of our men have had occasion to use it in their families, and all speak of it in the highest terms. One of our men got kicked and badly cut and bruised, as usual, the Mustang Liniment was resorted to, the lameness was removed and he was almost well in four days. We can cheerfully recommend it as a valuable preparation for man or beast.

Yours respectfully,
J. DUNNING,
Foreman of Adams & Co's. Exp's. Stables, N. Y

"We take great pleasure in recommending the Mexican Mustang Liniment as an indispensable and valuable article, and the best we have ever used for Sprains, Sores or Galls on horses. Some of our men have also used it for severe burns and sores, as well as rheumatic pains, and all say it acts like magic.

J. H. HEWITT, Foreman.
For American Express Co., 10 Wall Street, Harden's Express Co., 74 Broadway, Pullen, Virgil & Co., Express Co., 14 Wall Street, Wells, Fargo & Co., 14 Wall Street.

Over three hundred livery stables in the city of New York alone are using the MEXICAN MUSTANG LINIMENT, in all of which it gives unusual satisfaction.

CAUTION.

Some unprincipled parties have undertaken to counterfeit this Liniment. The genuine is wrapped in a fine "Steel Plate" engraving, with "G. W. Westbrook, Chemist," and "Trade Mark, MEXICAN MUSTANG LINIMENT," engraved across the face of each wrapper. The whole bears the proprietors' private United States Revenue Stamp, and not a common stamp, as used by druggists.

LYON MANUFACTURING Co.,
d27 53 Perl Price, N. Y

SALT LAKE BRANCH

OF THE

Great Western FIRE INSURANCE CO'Y,

OF CHICAGO.

THEO. F. TRACY, President
C. H. BASSETT, HENRY W. LAWRENCE, CHAS. L. DAHLER } Directors
MARSHALL & CARTER, Attorneys.
H. R. MANN, Manager.

A Branch of this SOUND and RELIABLE

$5,000,000 COMPANY

Having been organized in our city, we are now ready for business and earnestly solicit public patronage, guaranteeing that all fire risks will be carried at a fair rate.

H. R. MANN,
n21 Manager.

20,000 POUNDS OF IRON AND STEEL

At C. H. Bassett's.

Opposite Salt Lake House.
n15

Cows for Dairying Wanted.

PARTIES owning Cows they wish to place in a situation to realize the very best results in Butter and Cheese the coming season, or for a longer period, would do well to correspond with

J. E. JOHNSON, St. George, Utah.

P.S.—The herd grounds he represents include the very best in the Territory; green grass for summer and good open range for winter. j11

NOTICE

To the Farmers and Traders of Utah and Nevada.

I HAVE opened in Pioche a General Produce and Commission House. Will buy or sell, on commission, all kinds of Produce, Flour, Grain, etc. Will endeavor to give satisfaction to those who may favor me with their patronage. J. W. NIXON,
Corner of Main and Dry Valley Street, Pioche, Nevada. j30

WALKER BRO'S.

Carpet Rooms,

UP STAIRS.

CARPETS! CARPETS!

NOW OPENING NEW PATTERNS FOR

SPRING FURNISHINGS,

Which make the Best Selection

WEST OF CHICAGO.

ENGLISH COCOA MATTINGS,

2-4, 4-4, 5-4, 8-4.

FLOOR OIL CLOTHS,

4-4, 5-4, 6-4, 8-4, 16-4.

PRICES GUARANTEED.
j18

The Utah Problem!

A Review of the course of Judge James B. McKean, and an Appeal for the Surrender of Polygamy!

SPEECH

OF

HON. THOMAS FITCH,

IN THE

Constitutional Convention of Utah,

FEBRUARY 20th, 1872.

Is now published in pamphlet form. For sale at the HERALD Office. Price $12.50 per hundred, $2.00 per dozen. Single copies 20 cents

SEND IT TO YOUR FRIENDS.

Run the Blockade!

GREAT REDUCTION IN THE PRICE OF LIGHT!

Good News for those that like a Brilliant, Clear and Safe Light!

Large arrival of PETROLEUM FLUID at

The Pioneer Lamp Store,

ONLY 2 50 FOR FIVE GALLONS.

For those that like COAL OIL, we have received a Large Stock, of all qualities, and at Reduced Prices. The Largest Assortment of LAMP GOODS in the Territory

E. REESE & CO.
j10 Sole Agents for The Danforth Petroleum Fluid.
89 1st South Street, half block West of Post Office.

COAL! COAL!

Having purchased the

Spriggs Coal Mine

We are prepared to supply this justly celebrated

WEBER COAL

by car load or retail. Depot at U. C. R. R. Yard. Office: Exchange and Reading Rooms.

BATEMAN & BUEL.
aug6 W. H. BIRD, Agent.

BATHS, BATHS!

Warm Spring Baths!

Private and Plunge.

These celebrated baths are open to the public at all seasons. Their medicinal properties are so widely known that it is needless to enumerate them. Besides the Private Baths, the large and handsomely furnished Plunge Baths for Ladies and Gentlemen are now open. H. ARNOLD.
n17

SPRING TIME IS COMING!

AND

GEORGE GODDARD

Has for SALE some

Choice TOP or BUTTON ONIONS,
Evergreen BROOM CORN SEED, very early, and suited to high altitudes. The best in the market.
GARDEN SEEDS,
GRASS SEEDS,
RYE MEAL for Bee Raisers,
NORWAY OATS,
SURPRISE OATS,
Choice SEED PEAS,
BEANS, ETC.

SPRING TIME IS COMING!

AND

GEORGE GODDARD

Wants to Buy and pay Cash for Fresh, Clean Lucerne Seed, Choice Peas, Bran, Shorts, Oats, Barley and Wheat. f22

NAYLOR BRO'S

Have on hand the Largest and Most Complete Stock in the City of

WAGON TIMBER AND IRON OF ALL SIZES,

And have just received

2 Car Loads of Neff Wagons

Which they offer AT VERY LOW PRICES.

FIRST EAST STREET, HALF-A-BLOCK SOUTH OF THEATRE

SAN FRANCISCO TRADE.

MURPHY, GRANT & CO.

Importers of American and European

Staple and Fancy

DRY GOODS,

SAN FRANCISCO,

CALIFORNIA,

Call the attention of the Trade to their large and complete stock of

FALL AND WINTER

DRESS GOODS,

Which they are now receiving direct from European Manufacturers, comprising in part—

French Merinos,
Wool Satines,
Wool Plaids, French and German,
Irish and French Poplins,
Empress Cloths,
Tamise, black and colored,
Velveteens,
Alpacas, black and colored,

SILKS, VELVETS, RIBBONS,

ALSO

GLOVES,

Kid, Buck, Berlin (Ladies', Misses', Gents')

Gents' Underwear

And all kinds of

Gents' Furnishing Goods.

Hosiery, complete in all its branches
White Goods,
Handkerchiefs,
Shirting Linens,
Quilts, white and colored,
Damasks, brown loom and bleached,
Towels, Huck, Diaper, Turkish,
Napkins and Doylies,
Etc., Etc., Etc.

E. MARTIN & CO.

Wholesale Liquor Dealers,

408 Front Street, San Francisco

Proprietors of

MILLER'S EXTRA OLD BOURBON

And sole agents for

J. F. CUTTER'S EXTRA OLD BOURBON WHISKIES

Constantly on hand, a full assortment of all the

Standard Brands of Whiskies,
Fine Brandies
Foreign and Domestic Wines,
m5 Bitters, Cordials, &c.

GRAND HOTEL

On Market, New Montgomery and Second Streets,

SAN FRANCISCO, CAL.

JOHNSON & Co., PROPRIETORS.

JNO. G. HODGE & CO.,

IMPORTERS

and

Wholesale Stationers,

Keep the largest stock of

Stationery, Blank Books, School Books, Playing Cards, Wrapping Papers,

Twines, Pocket Cutlery, &c., &c.,

On the Pacific Coast, which they are prepared to sell either for Gold or Currency at prices that will offer inducements for buyers anywhere west of the Rocky Mountains.

327, 329 & 331 SANSOME STREET,

m11 Francisco.

IRON AND STEEL

WIRE ROPE,

FLAT AND ROUND.

For hoisting from mining shafts and inclines, Ferry ropes, Guy ropes, For transmitting power, etc.

Manufactured of any Length or Size.

Wire Rope is much cheaper, lighter and more durable than any other kind of Rope.

Hallidie's Endless Wire Rope Way,

(Wire Tramway).

For the rapid and economical transportation of Ores and other materials over mountainous and difficult roads. (Secured by U. S. Patent). also,

Patent Grip Pulley,

For transmitting power and by which the rope is uninjured and cannot slip.

SEND FOR CIRCULARS.

Agency of the

PACIFIC

Wire & W. R. Manufacturing Co.

(OF CALIFORNIA.)

All kinds and sizes of Wire, constantly on hand and manufactured to order,

A. S. HALLIDIE.

619 Front St., San Francisco, California.

MICHAEL KANE. T. N. WAND.

WAND, KANE & CO.,

(Successors to Hunter, Wand & Co.)

Importers and Wholesale Dealers in

WINES AND LIQUORS.

Proprietors of Hunter's California

Wheat Whiskey.

Also Agents for Joseph S. Finch's celebrated Pennsylvania

RYE WHISKEY

607 and 609 Front St., near Jackson,

SAN FRANCISCO.

my31

J. EVERDING & CO.,

COMMISSION MERCHANTS

[illegible] St., San Francisco,

DEALERS IN OREGON PRODUCE.

Are constantly in receipt of Oregon Hams, Bacon, Lard, Salmon, &c.

Starch, of our own and Eastern manufacture always on hand.

CHENERY, SOUTHER & CO.

Importers and Jobbers of

FOREIGN AND DOMESTIC

BRANDIES, WINES,

AND LIQUORS,

311 Clay Street, San Francisco.

jy19

WILMERDING & KELLOGG,

Importers and Jobbers of

Wines and Liquors

214 & 216 FRONT STREET,

SAN FRANCISCO.

LAZARD FRERES,

Importers and Jobbers of Foreign and Domestic Fancy and Staple

DRY GOODS.

Depot of Goods Manufactured at the Mission and Pacific Mills, Consolidated.

525 & 527 Market St., San Fra

uy18 Paris: 28 Rue De L'Echiqu

J. BAUM, H. SHRIER, } San Francisco. M. SHRIER, New York

J. BAUM & CO.,

Importers and Manufacturers of

MEN'S & BOY'S CLOTHING

325 Sansome St., San Francisco

45 Murray St., New York.

Z. C. M. I. COLUMN.

Z. C. M. I.

Wholesale

DRY GOODS DEP'T

Up Stairs, Emporium Buildings,

A full, first-class stock of

STAPLE DRY GOODS,

NOTIONS,

BOOTS and SHOES,

AT LOW PRICES.

Wholesale buyers and Co-operative Dealers please inspect.

GROCERY AND HARDWARE

DEPARTMENT,

CONSTITUTION BUILDINGS,

Purchasers can here find

An Immense Stock

AND IN EACH BRANCH A GREAT VARIETY.

IMPLEMENTS, TOOLS AND

MACHINERY

ALL ON THE PREMISES.

Miners Supplies a Specialty

CLOTHING DEP'T.

HOME-MADE

AND

IMPORTED

MANUFACTURED FROM

HOME-MADE,

FRENCH,

GERMAN,

ENGLISH and

AMERICAN

FABRICS

Fine Cassimeres, and Cloths Trimmings

On hand, for Gentlemen ordering their own.

FIRST-CLASS FITTERS AND WORKMEN TO FILL ALL ORDERS PROMPTLY.

Retail Departm'nt,

EMPORIUM BUILDINGS.

THE FINEST DISPLAY

AND

ASSORTMENT OF GOODS.

WE CUT IN ANY LENGTHS AT A SMALL ADVANCE ON WHOLESALE.

This is the Department for Families.

DRUG DEP'T.

Fancy and Staple Drugs.

PATENT MEDICINES,

Perfumery,

LIQUORS IN GREAT VARIETY

ENGLISH ALE AND PORTER,

AVERILL PAINT

WHITE LEAD,

OILS, COLORS

GLASS, ETC.

Prescriptions from Physicians will have special attention.

H. B. CLAWSON, Supt.

GROCERIES & PROVISIONS.

JUST RECEIVED.

H. WALLACE,

First South Street.

A choice lot of

CLAMS,

LIMA BEANS,

GREEN CORN,

TOMATOES,

SALMON,

Cracked Cocoas

AND

Family Chocolate,

Huntley & Palmer

ENGLISH BISCUITS,

ALSO THE CELEBRATED

ALBERT BISCUITS.

FIRST-CLASS GROCERIES

THE BEST TEA IN THE CITY,

(Everybody says so) at

G. W. DAVIS'.

The finest Qualities of

COFFEE, SUGAR, RAISINS, CURRANTS.

&c., at

G. W. DAVIS'.

CANNED GOODS, LOBSTERS, SALMON, SARDINES, OYSTERS, Fruits, Sauces & Pickles,

AT

G. W. DAVIS'.

The Largest and Best Stock of

CHEESE HAMS and BACON

In Town, at

G. W. DAVIS'.

Our TEA TRADE we take particular pains to study, and from experience are enabled to suit our patrons with unrivalled facilities

We guarantee to sell as cheap as any house in Utah, and will not be undersold.

G. W. DAVIS,

Two doors north of Kimball & Lawrence's

f17

DANIEL GRENIG,

At his old stand,

East side East Temple St.,

Wishes to inform his numerous friends and patrons that he has a

Full Assortment of

MERCHANDISE

Usually kept at his

Store and Bakery,

And sells them

AS REASONABLE AS ANY HOUSE IN TOWN.

PRODUCE

Of all kinds,

Bought and Sold.

FIRST-CLASS WEDDING CAKES

Made to order.

WATCHMAKERS.

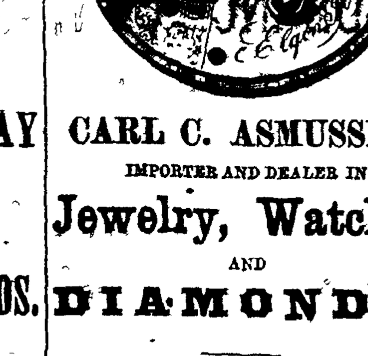

CARL C. ASMUSSEN,

IMPORTER AND DEALER IN

Jewelry, Watches,

AND

DIAMONDS.

Elgin Watches

AT

FACTORY PRICES.

Just received a large, additional stock of

NEW GOODS

In great variety and style

The public are respectfully invited to call and inspect them at

CARL C. ASMUSSEN'S,

East Temple Street,

Half a block north of the Eagle Emporium. d30

WATCHES & JEWELRY!

O. L. ELIASON,

BEGS to inform the residents of Salt Lake City and vicinity, that he not only guarantees to properly Repair, Clean and Adjust Watches and Chronometers, but he will make them or any part of them, to order, and warrant the work.

A NEW SUPPLY of ELGIN and SWISS WATCHES just received, which he will guarantee as reliable time-keepers. Prices to defy competition

Remember the address, Two doors east of the Deseret Bank.

INKLINGS.

A watch word—tick.

A nod fellow—Morpheus.

An extinct race—childlike children

Moving for a new trial—popping to Mrs. No 2.

When is a cat like a tea-pot? When your teasin' it (tea's in it.)

When betting men say they'll take you, take care it's not in.

Woman first tempted man to eat. He took to drinking on his own account.

A miser's first rule in arithmetic is addition, but his heirs generally begin with division

The conscience fund in the treasury at Washington now amounts to $130,000.

"Doctor, come to Jesus," was the order which a Sedalia, Mo, physician found on his slate.

In Scotland, recently, a prize fight between a woman and a man was broken up by the police.

The name of the new lieutenant-governor of Louisiana is Percy Bysshe Shelley Pinchback

"Mumps and railroad schemes" are said to be the prevailing diseases at the capital of Maine this winter.

In Allen county, Indiana, forty one couple were neatly and expeditiously divorced in one day recently.

A Hartford skating park proprietor advertises different rates of admission for "grown" people and "adults."

The London *Lancet* thinks that during the coming spring, or early in the summer, cholera will re-appear in western Europe.

A man out West has just returned from an Indiana camp meeting. He says that the *right* spirit prevailed—he tasted it out of a black jug

A modern philosopher says: "People go according to their brains. If these are in their head, they study, if in their stomach, they eat, if in their heels, they dance."

A Washington Jenkins, having gone to church, wrote, "Miss Williams, a rosy blonde, has snugly gone through with her 'Ave Marias' in a lavender and plum-colored velvet."

A Cincinnati paper says that in the present condition of the Ohio, a small and very fine strainer, worn inside the mouth, may be of service in preventing death by strangulation

The king of Dahomey received the Italian scientific commission with his form decorated profusely with variegated druggists' labels, taken from European medicine bottles

It is a singular fact that at a colored masquerade in Paterson, N. J., the other night, there was but one black mask in the ball room. All the other masks were white.

Mamma (*to naughty boy*)—You should always behave the same, whether you are in company or not.

Naughty Boy—*Well*, mamma, why don't you behave the same as you do to company, and press us to have another tart?

O, ever thus from childhood s hour,
I've seen my fondest fancies spoiled;
I never grew a cauliflower!
But, soon, as 'twas full-blown, 'twas boiled!
I never reared a terrier-pup,
To greet my footstep in the passage,
But just when I had brought him up
To love me—he was turned to sassage

NOW IS YOUR CHANCE

FOR

STOVES!

NOW IS YOUR CHANCE

FOR

STOVES

Over One Hundred Different

Kinds and Styles to

Select from,

Including the Old Favorites,

Charter Oak,

New Era,

Monitor,

Inland Empire

Superior,

Etc.,

These as well as other varieties will be

SOLD CHEAPER

AT THE

Hardware Dep'nt

OF

Z. C. M. I.

THAN IN ANY OTHER HOUSE IN THIS TERRITORY.

17 H. B. CLAWSON, Superintendent.

MISCELLANEOUS.

Are indorsed and prescribed by more leading Physicians than any other tonic or stimulant now in use They are a SURE PREVENTIVE for Fever and Ague, Intermittents, Biliousness and all disorders arising from miasmatic causes They are highly recommended as an anti-dyspeptic, and in cases of indigestion are invaluable as an appetizer and recuperant, and in cases of General Debility they have never in a single instance failed in producing the most happy results They are particularly BENEFICIAL TO FEMALES, strengthening the body, invigorating the mind and giving tone and elasticity to the whole system. The HOME BITTERS are compounded with the greatest care, and no Tonic Stimulant has ever been offered to the public SO PLEASANT TO THE TASTE, and at the same time combining so many remedial agents, indorsed by the medical fraternity as the best known to the Pharmacopœia. It costs little to give them a fair trial, and

Every Family should have a Bottle

We ask every one to read the following certificates from many of the most eminent physicians in the country.

ST LOUIS, July 1870.—JAMES A JACKSON & Co, Gentlemen—As you have communicated to the medical profession the receipe of the "Home Bitters" it cannot, therefore, be considered as a secret or patent medicine, no patent having been taken for it We have examined the formula for making the "Home Bitters," and unhesitatingly say the combination is one of rare excellence, all the articles used in its composition are the best of the class to which they belong, being highly Tonic, Stimulant, Stomachic, Carminative and sligtly Laxative. The mode of preparing them is strictly in accordance with the rules of pharmacy Having used them in our private practice, we take pleasure in recommending them to all persons desirous of taking Bitters, as being the best Tonic and Stimulant now offered to the public.

L CH BOISLINIERE, M D.	G F PORTER, M D
ALFRED HEACOCK, M D	C GERICK, M D.
DRAKE McDOWELL, M D.	O A WARE, M D
J C WHITEHILL, M D	DR. C V F LUDWIG,
E. A. CLARK, M D	S G MOSES, M.D.
W. A. WILCOX, M D	HUBERT PRIMM,

U. S. Marine Hospital, St Louis, Mo, Oct. 3, 1870.—JAS. A JACKSON, & Co I have examined the formula for making the "Home Stomach Bitters," and used them in the Hospital for the last four months. I consider them the most valuable tonic and stimulant now in use.

L. MELCHER,

ST. LOUIS, July 6, 1870.—JAS A. JACKSON, & Co, Having examined the formula from which your celebrated "Stomach Bitters," are prepared, having witnessed the method of combining the different ingredients, we can safely recommend them as the best tonic with which we are acquainted. From the great care with which they are compounded, and from the choice materials which enter into them, we have no doubt that they will prove as they deserve to be, the most popular tonic and stimulant in use Respectfully yours,

T J VASTINE, M D	T G. COMSTOCK, M D

We cheerfully concur with every word contained in the above testimonial

JOHN CONZELMAN, M D	JOHN HARTMAN, M.D
CHAS VASTINE, M D	JOHN T. TEMPLE, M.D
G. S WALKER, M D	F C. FRANKLIN, M D

CINCINNATI, Oct 19, 1870.—Messrs, W B KENNEDY & Co, Agents Home Bitters'; Gents—Agreeable to your request, I have examined the formula of the "Home Stomach Bitters," and find the remedies it contains such as are in general use by the Medical Profession. They are scientifically and pleasantly combined, and as stimulating tonics will be found especially adapted as corroborants to the treatment of low or debilitated stages of the system, whether arising from impaired digestion or from malarious diseases.

DR. J. L. VATTIER,	L. A. JAMES, M. D,
R. S WAYNE, Chemist,	C T SIMPSON, M. D.,
W. T TALIAFERRO, M. D,	S. P. BONNER, M. D.,
J. J. QUINN, M D,	C S MUSCROFT, M D,
J H BUCKLY, M D,	G. W. BIGLER, M D,
W R. WOODWARD, M D,	G A DOHERTY, M. D.

CHICAGO, Sept 30, 1870.—J. L. SMITH, Esq, We have examined the formula of the "Celebrated Stomach Bitters," and find it to be composed of articles that are considered the best tonics used by the Medical Profession, and one of the best bitters we know of in use. Very respectfully,

H S HAHN, M D.,	B. McVICAR, M D,
J B. WALKER, M D,	G. A. MARINER,

NORMAN S BARNES, M. D

For Sale by all Druggists & Grocers

Jas A. JACKSON & Co, Prop'rs,

Laboratory 105 & 107 N. 2d St,

jul14 ST. LOUIS, MO.

FALL IMPORTATION, 1871

ROSENBAUM

&

FRIEDMANN,

22 and 24 Battery Street,

San Francisco

BEG LEAVE TO CALL THE ATtention of the TRADE to their splendid STOCK, comprising in part COMPLETE LINES of

Broche Shawls,
Velveteens,
Alexander's Kid Gloves,
Curtain Nets,
Linen Hdkfs,
White goods,
Tarlatans,
Bareges,
Guipure and Linen Laces,
Cotton Laces,
Lace goods, made up,
Hamburg Embroideries,
Silk and Velvet Ribbons, bl'k and col'd,
Corsets, sewed and woven,
Hosiery and Gloves, silk, cotton and wool,
Merino Underwear for ladies and children,
Fringes, Gimps and Ornaments,
Ladies' and Children's Ready Made Suits:

Which, together with their USUAL FULL Stock of Foreign and Domestic SMALLWARES and Fancy Goods, they offer at Reduced Prices

Purchasing all our goods at their various places of production all over the world *we are enabled to sell the same at* prices to compare favorably with those of the leading houses in New York or London d30

JOHN TAYLOR & BRO.,

Merchant Tailors,

COMMERCIAL STREET,

KEEP constantly on hand a choice assortment of FRENCH, ENGLISH and AMERICAN

Cloths, Cassimeres,

Vestings, Etc.,

Of the finest qualities and latest styles, which we make up to order in the most fashionable and approved manner.

PATRONAGE SOLICITED

aug23

DAILY HERALD.

A Live Paper

FOR

Live People.

THE SALT LAKE

DAILY HERALD

THE

SECULAR AND COMMERCIAL NEWSPAPER OF SALT LAKE CITY.

THE PEOPLE'S PAPER!

FREE AND

INDEPENDENT.

The Cheapest Paper

PUBLISHED IN

The Rocky Mountains!

TO MEN OF ENTERPRISE!

The recent discovery and rapid development of the mines of Utah have given, and will continue to give, an impetus to trade of every kind, which should command the attention of all business men who desire to share in its profits.

Heavy shipments of ores for months past have been bringing wealth into the Territory, a large immigration has commenced; agricultural and other products are finding ready sales, and merchants begin to feel the steady flow of money through the varied channels of commerce

To business men at a distance who seek to participate in the lively trade which must attend such a rapid growth of interests, as well as to the local public, a live, energetic newspaper is a necessity, by which to be made fully acquainted with the true condition of matters as they exist, and through which to present their business and facilities for furnishing so promising a market.

THE SALT LAKE HERALD

Fully meets this necessity in Utah. Not being the organ of any person, sect or party, nor devoted alone to any single interest, it has grown upon public favor and attained an unprecedented circulation in the time which has elapsed since it was established, by being in the strictest sense a Free, Independent, Live and Thoroughly Progressive NEWSPAPER

ITS MINING NEWS

Collated with the greatest care and from the most reliable sources, makes it valuable to all interested in the mines of Utah; its

AGRICULTURAL

AND GENERAL

TERRITORIAL

INTELLIGENCE

Can be equally relied on, and ITS ENTERPRISE placed it in the

Front Rank of the Rocky Mountain Journals.

THE SALT LAKE HERALD

Circulates largely and is widely read in every Mining Camp, and throughout the Cities, Towns and Settlements of the Territory, is found in the office of every enterprising business man in Utah; circulates on the Union Pacific, Central Pacific and Utah Central Railroads; has a large mail subscription list east, west, north and south; and is

The Best Advertising Medium

In the Rocky Mountain region.

Where to Advertise!

Where it will be Seen!

Where it will be Read!

In the People's Paper!

THE

SALT LAKE HERALD

MAKE YOUR WANTS KNOWN

IN THE

Salt Lake Herald.

140,000

Singer Sewing Machines were Sold within the past year.

Scientific American, June 10th, 1871.

THE SINGER

Manufacturing Company,

AT THE WORLD'S FAIR

—Constituted by the homes of the people—

Received the Great Award of the Highest Sales

And have left all rivals far behind them,

FOR THEY

Sold in 1870 127,833 Machines!

Sewing Machine Sales for 1870.

"The magnitude to which the manufacture of sewing machines has attained is shown by the "*sworn*" returns (to which any one can have access) of the manufacturers for the year 1870 to the owners of the leading patents, on which they pay a royalty. According to these returns the number of machines sold by each manufacturer in 1870 is as follows

The Singer	127,833	Florence	17,660
Wheeler & Wilson	83,208	Gold Medal	8,912
Howe	75,156	Ætna	5,806
Grover & Baker	57,402	Empire	3,560
Weed	35,002	Finkle & Lyon	2,420
Wilcox & Gibbs	28,890	Parham	1,760
American Buttonhole & Overseaming	14,573	Wilson	500

And several other companies who sold a few machines.

It will be seen by this table that the popularity of the Singer machines far exceeds that of all others, their sale being one-half greater than even that of the famous "Wheeler & Wilson" machine This is owing to the fact that the Singer Company have lately commenced making, besides their old and well-established manufacturing machine, what is known as their "New Family Machine," which is selling at the rate of nine to one better than their old style. Their total sales for 1869 were 86,781 machines against the 127,833 of 1870, showing an increase of one-half in the latter year."—"New York Sun."

One-Half of our Gigantic Sales,

NOW NEARLY

THREE-QUARTERS OF A MILLION

Machines Sold,

AND

ALL IN PRACTICAL USE,

Were made within the past three years. But the Greatest Increase of our Sales over all Other Machines, Being Within the Past Year. This is Incontestible Proof that Our Machines Are the Best in the World.

THE NEW FAMILY SINGER SEWING MACHINE

With attachments for all kinds of work,

Is fast winning supreme favor in the household, as shown by the rapidly increasing sales, over all other machines

This New Family Machine is now capable of a range and variety of work such as was only recently thought impossible to perform by machinery. We claim and can show that it is the cheapest, most beautiful, delicately arranged, nicely adjusted, easily operated, speedy, and smoothly running of all the Family Sewing Machines. It is remarkable not only for the range and variety of its sewing, but also for the variety and different kinds of texture which it will sew with equal facility and perfection, using silk twist, linen or cotton thread, fine or coarse, making the interlocked-elastic-stitch, alike on both sides of the fabric sewn, the only stitch which is universally approved, or is at all adapted for first-class work. Thus, beaver cloth, or leather may be sewn with great strength and uniformity of stitch, and, in a moment, this willing and never-wearying instrument may be adjusted for fine work on gauze or gossamer tissue, or the tucking of tarlatan, or ruffling, or almost any other work—even by a child—which delicate fingers have been known to perform Even the careless and thoughtless have little or no trouble on this machine.

Send for Descriptive and Price Circulars.

We manufacture our own needles, silk and twist, furnish linen and cotton thread and oil—all of superior quality—but which can be relied on only when obtained through our Principal or Branch Offices, or Agencies

OTHER SEWING MACHINES REPAIRED ON REASONABLE TERMS.

We Guarantee every Machine we sell to give entire satisfaction.

MACHINES DELIVERED FREE THROUGHOUT THE CITY.

TERMS TO SUIT ALL.

We extend a cordial invitation to all to come and see the Machines, whether they *wish to buy or not*. See all others, but do not buy without you examine the Singer.

Visitors always politely attended by competent attendants. Instruction free All Machines perfectly adjusted before delivery at t

SINGER SEWING MACHINE DEPT, Z. C. M. I.

GENERAL AGENTS, Two doors south of Eagle Emporium,

Salt Lake City, Utah.

H. B. CLAWSON, Superintendent.

C. H. BASSETT,

NEW

HARDWARE STORE

All kinds of

HEAVY HARDWARE,

Iron and Steel,

Stoves and Tin Ware

BLACKSMITH TOOLS,

Agricultural Implements And Mining Tools,

At Lowest Rates.

OPPOSITE SALT LAKE HOUSE

al6

SALT LAKE IRON WORKS,

One block south of Depot. E. T. MUMFORD, Proprietor. C. B. HAWLEY, Superintendent.

The Only Complete Works in Utah

Iron and Brass Foundries, Machinery and Fittings, Blacksmithing and Pattern Making.

All orders filled with accuracy and dispatch for Smelting Furnaces, Mill Gearing, Cog Wheels, Railings and Gratings. All kinds of machinery made or repaired at low prices

Cash paid for Old Castings.

d31

JAMES HAGUE, Jun. J. H. HAGUE. GEORGE HAGUE

Big Gun Store!

HAGUE BROTHERS,

LATE JAMES HAGUE,

Importers and Dealers in

GUNS, PISTOLS,

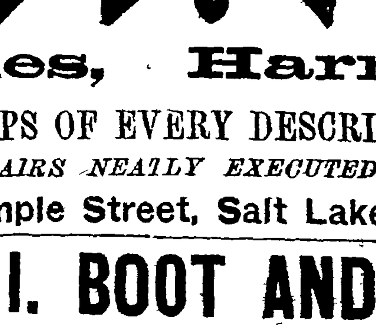

AMMUNITION, FISHING TACKLE,

Etc. Etc.

Saddles, Harness

AND WHIPS OF EVERY DESCRIPTION.

REPAIRS NEATLY EXECUTED.

a2 East Temple Street, Salt Lake City.

Z. C. M. I. BOOT AND SHOE

Department, at the sign of

THE "BIG BOOT."

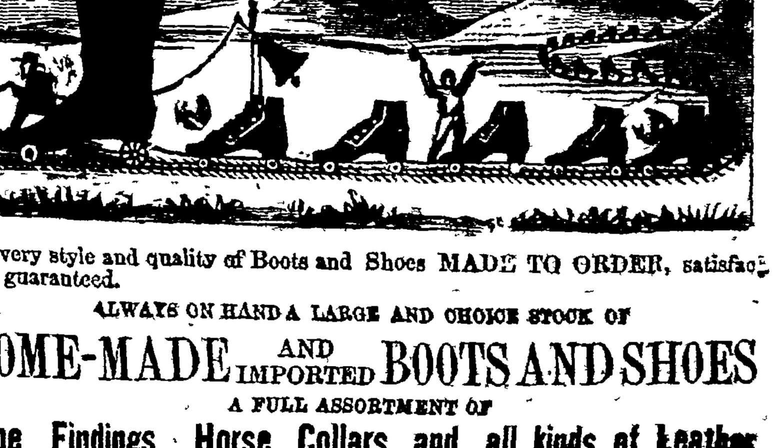

Every style and quality of Boots and Shoes MADE TO ORDER, satisfaction guaranteed.

ALWAYS ON HAND A LARGE AND CHOICE STOCK OF

HOME-MADE AND IMPORTED BOOTS AND SHOES

A FULL ASSORTMENT OF

Shoe Findings, Horse Collars and all kinds of Leather

HIDES WANTED.